



**Water Monitoring Result at WSD9 - Tai Wan  
Mid-Flood Tide**

Date	Time	Weather Condition	Sampling Depth		Water Temperature			pH			Salinity			DO Saturation			DO		Turbidity			Suspended Solids		
					°C			-			ppt			%			mg/L		NTU			mg/L		
					Value	Average		Value	Average		Value	Average		Value	Average		Value	Average		Value	Average	Value	Average	Value
28/9/2011	-	Typhoon no.3	Middle	-	-	-	-	-	-	-	-	-	-	-	-	-	-	-	-	-	-	-	-	
	-		Middle	-	-	-	-	-	-	-	-	-	-	-	-	-	-	-	-	-	-	-	-	
30/9/2011	18:15	Cloudy	Middle	2.0	27.95	27.88	27.89	7.77	7.77	7.76	32.57	32.58	32.58	75.2	75.1	75.1	4.92	4.91	4.91	7.75	7.78	7.76	7	7.50
	18:16		Middle	2.0	27.87	27.87	27.89	7.75	7.75	7.76	32.58	32.59	32.58	75.0	75.0	75.1	4.91	4.90	4.91	7.79	7.70	7.76	8	7.50
3/10/2011	-	Typhoon no.3	Middle	-	-	-	-	-	-	-	-	-	-	-	-	-	-	-	-	-	-	-	-	
	-		Middle	-	-	-	-	-	-	-	-	-	-	-	-	-	-	-	-	-	-	-	-	
6/10/2011	14:30	Cloudy	Middle	1.5	26.50	26.50	26.50	8.23	8.23	8.23	33.85	33.85	33.82	90.4	87.9	89.3	6.01	5.98	5.97	5.94	5.75	5.78	9	10.00
	14:33		Middle	1.5	26.50	26.50	26.50	8.23	8.23	8.23	33.79	33.79	33.82	90.3	88.4	89.3	6.00	5.89	5.97	5.92	5.51	5.78	11	10.00
8/10/2011	15:23	Fine	Middle	2.5	26.30	26.30	26.30	8.22	8.22	8.22	33.84	33.84	33.85	94.6	92.9	94.0	6.30	6.20	6.27	4.20	4.99	4.53	8	7.00
	15:27		Middle	2.5	26.30	26.30	26.30	8.22	8.22	8.22	33.85	33.85	33.85	95.1	93.4	94.0	6.34	6.23	6.27	4.28	4.66	4.53	6	7.00
10/10/2011	16:43	Cloudy	Middle	2.0	26.37	26.37	26.37	7.89	7.89	7.89	33.16	33.16	33.16	69.6	69.5	69.5	4.65	4.65	4.65	7.29	6.61	7.05	8	9.00
	16:44		Middle	2.0	26.37	26.37	26.37	7.89	7.89	7.89	33.16	33.16	33.16	69.5	69.4	69.5	4.65	4.64	4.65	7.58	6.73	7.05	10	9.00
12/10/2011	16:20	Cloudy	Middle	2.0	25.60	25.60	25.60	8.26	8.26	8.26	32.30	32.30	32.30	93.4	90.1	92.6	6.36	6.31	6.35	3.64	4.10	3.90	4	4.50
	16:21		Middle	2.0	25.60	25.60	25.60	8.26	8.26	8.26	32.29	32.29	32.30	93.0	93.7	92.6	6.33	6.38	6.35	3.98	3.89	3.90	5	4.50
14/10/2011	17:46	Cloudy	Middle	2.0	26.40	26.40	26.40	8.19	8.19	8.19	33.08	33.08	33.08	90.6	90.6	90.6	6.05	6.05	6.05	4.82	4.73	4.70	8	8.00
	17:47		Middle	2.0	26.40	26.40	26.40	8.19	8.19	8.19	33.08	33.08	33.08	90.7	90.5	90.6	6.05	6.04	6.05	4.64	4.59	4.70	8	8.00
17/10/2011	10:13	Fine	Middle	2.5	26.50	26.50	26.50	7.98	7.98	7.98	32.20	32.20	32.20	90.4	90.0	89.8	6.06	6.05	6.04	4.01	3.56	3.59	4	4.00
	10:16		Middle	2.5	26.50	26.50	26.50	7.97	7.97	7.98	32.20	32.20	32.20	89.5	89.4	89.8	6.03	6.03	6.04	3.30	3.48	3.59	4	4.00
19/10/2011	16:20	Sunny	Middle	2.5	24.00	24.00	23.94	8.17	8.17	8.17	33.07	33.07	33.11	68.2	68.6	68.8	4.75	4.78	4.80	3.70	3.75	3.77	5	5.00
	16:23		Middle	2.5	23.87	23.87	23.94	8.16	8.16	8.17	33.14	33.14	33.11	69.0	69.2	68.8	4.82	4.83	4.80	3.48	4.15	3.77	5	5.00
22/10/2011	15:52	Cloudy	Middle	2.5	26.00	26.00	25.95	8.10	8.10	8.09	33.30	33.30	33.31	99.1	97.5	98.3	6.67	6.56	6.62	3.79	3.70	3.80	8	8.00
	15:56		Middle	2.5	25.90	25.90	25.95	8.08	8.08	8.09	33.31	33.31	33.31	98.8	97.6	98.3	6.65	6.58	6.62	3.86	3.83	3.80	8	8.00
24/10/2011	15:25	Sunny	Middle	2.5	26.10	26.10	26.15	8.13	8.13	8.13	33.34	33.34	33.33	100.3	99.9	100.1	6.73	6.70	6.71	3.74	3.97	4.05	6	5.50
	15:28		Middle	2.5	26.20	26.20	26.15	8.12	8.12	8.13	33.32	33.32	33.33	99.8	100.5	100.1	6.69	6.73	6.71	4.13	4.36	4.05	5	5.50
26/10/2011	16:50	Cloudy	Middle	2.0	25.13	25.13	25.15	8.09	8.09	8.09	32.81	32.81	32.81	79.1	79.0	78.9	5.41	5.40	5.40	4.65	4.26	4.42	7	8.50
	16:51		Middle	2.0	25.17	25.17	25.15	8.08	8.08	8.09	32.80	32.80	32.81	78.8	78.7	78.9	5.39	5.38	5.40	4.41	4.34	4.42	10	8.50

Remarks:  
Single underline denotes exceedance over Action Level  
Double underline denotes exceedance over Limit Level



**Water Monitoring Result at WSD10 - Cha Kwo Ling  
Mid-Flood Tide**

Date	Time	Weather Condition	Sampling Depth		Water Temperature			pH			Salinity			DO Saturation			DO		Turbidity			Suspended Solids		
					°C			-			ppt			%			mg/L		NTU			mg/L		
			m	Value	Average	Value	Average	Value	Average	Value	Average	Value	Average	Value	Average	Value	Average	Value	Average	Value	Average	Value	Average	
28/9/2011	-	Typhoon no.3	Middle	-	-	-	-	-	-	-	-	-	-	-	-	-	-	-	-	-	-	-	-	
	-		Middle	-	-	-	-	-	-	-	-	-	-	-	-	-	-	-	-	-	-	-	-	
30/9/2011	16:55	Cloudy	Middle	2.0	28.87	28.87	28.84	7.51	7.51	7.54	30.28	30.28	30.29	89.7	89.6	89.6	5.85	5.84	5.84	29.30	29.70	<u>29.08</u>	44	<u>44.00</u>
	16:56		Middle	2.0	28.81	28.81		7.57	7.57		30.29	30.29		89.6	89.6		5.84	5.84		28.60	28.70		44	
3/10/2011	-	Typhoon no.3	Middle	-	-	-	-	-	-	-	-	-	-	-	-	-	-	-	-	-	-	-	-	
	-		Middle	-	-	-	-	-	-	-	-	-	-	-	-	-	-	-	-	-	-	-	-	
6/10/2011	15:02	Cloudy	Middle	1.5	26.50	26.50	26.55	8.37	8.37	8.34	33.93	33.93	33.93	95.7	94.1	94.7	6.35	6.24	6.28	7.90	8.02	<u>8.09</u>	11	10.50
	15:05		Middle	1.5	26.60	26.60		8.31	8.31		33.93	33.93		95.5	93.6		6.33	6.20		8.19	8.23		10	
8/10/2011	14:43	Fine	Middle	2.0	26.90	26.90	26.95	8.24	8.24	8.24	34.00	34.00	33.99	93.2	94.5	93.9	6.13	6.22	6.18	5.78	5.52	5.59	6	6.00
	14:46		Middle	2.0	27.00	27.00		8.24	8.24		33.98	33.98		95.0	92.9		6.25	6.11		5.57	5.49		6	
10/10/2011	14:55	Cloudy	Middle	2.0	26.66	26.66	26.68	7.78	7.78	7.78	32.73	32.73	32.73	60.5	59.7	59.6	4.01	3.98	3.96	5.31	5.39	5.29	8	7.00
	14:56		Middle	2.0	26.69	26.69		7.78	7.78		32.72	32.72		59.0	59.0		3.93	3.93		5.24	5.20		6	
12/10/2011	15:40	Cloudy	Middle	2.0	25.90	25.90	25.85	8.28	8.28	8.28	32.65	32.65	32.66	87.0	88.5	88.3	5.86	5.99	5.97	4.82	4.51	4.72	6	7.00
	15:41		Middle	2.0	25.80	25.80		8.28	8.28		32.67	32.67		88.6	88.9		6.00	6.02		4.78	4.77		8	
14/10/2011	16:00	Cloudy	Middle	2.0	26.40	26.40	26.45	8.24	8.24	8.25	33.34	33.34	33.35	93.3	94.2	94.1	6.22	6.28	6.27	6.32	6.31	6.34	10	9.50
	16:01		Middle	2.0	26.50	26.50		8.25	8.25		33.35	33.35		94.2	94.5		6.28	6.30		6.29	6.42		9	
17/10/2011	10:48	Fine	Middle	2.5	26.40	26.40	26.40	7.98	7.98	7.98	32.70	32.70	32.70	92.5	92.3	92.2	6.22	6.21	6.20	5.60	5.14	5.02	8	8.50
	10:53		Middle	2.5	26.40	26.40		7.98	7.98		32.70	32.70		92.0	91.8		6.19	6.19		4.82	4.51		9	
19/10/2011	15:48	Sunny	Middle	2.5	25.56	25.56	25.54	8.18	8.18	8.18	32.98	32.98	32.98	64.3	64.4	64.6	4.36	4.37	4.38	4.81	4.95	4.81	7	6.00
	15:51		Middle	2.5	25.52	25.52		8.17	8.17		32.98	32.98		64.6	64.9		4.39	4.41		4.97	4.49		5	
22/10/2011	15:10	Cloudy	Middle	2.5	26.30	26.30	26.40	8.08	8.08	8.08	33.43	33.43	33.51	96.2	95.3	95.6	6.41	6.35	6.36	3.58	3.56	3.35	6	6.00
	15:13		Middle	2.5	26.50	26.50		8.08	8.08		33.58	33.58		96.4	94.5		6.41	6.28		3.18	3.08		6	
24/10/2011	14:51	Sunny	Middle	2.5	26.40	26.40	26.35	8.16	8.16	8.16	33.44	33.44	33.43	101.6	103.0	102.8	6.78	6.87	6.85	8.44	7.36	7.60	11	10.00
	14:54		Middle	2.5	26.30	26.30		8.15	8.15		33.42	33.42		103.7	102.7		6.91	6.84		6.95	7.64		9	
26/10/2011	14:50	Cloudy	Middle	2.0	25.56	25.56	25.56	7.85	7.86	7.88	31.98	31.98	32.00	79.0	79.0	79.0	5.39	5.39	5.39	4.01	3.66	3.84	4	4.50
	14:51		Middle	2.0	25.56	25.56		7.90	7.90		32.02	32.02		78.9	78.9		5.38	5.38		3.75	3.92		5	

Remarks:  
Single underline denotes exceedance over Action Level  
Double underline denotes exceedance over Limit Level



**Water Monitoring Result at WSD15 - Sai Wan Ho  
Mid-Flood Tide**

Date	Time	Weather Condition	Sampling Depth		Water Temperature			pH			Salinity			DO Saturation			DO		Turbidity			Suspended Solids		
					°C			-			ppt			%			mg/L		NTU			mg/L		
					Value	Average		Value	Average		Value	Average		Value	Average		Value	Average		Value	Average	Value	Average	Value
28/9/2011	-	Typhoon no.3	Middle	-	-	-	-	-	-	-	-	-	-	-	-	-	-	-	-	-	-	-	-	
	-		Middle	-	-	-	-	-	-	-	-	-	-	-	-	-	-	-	-	-	-	-	-	
30/9/2011	20:30	Cloudy	Middle	2.5	27.93	27.93	27.94	7.73	7.73	7.73	32.95	32.95	32.96	69.6	69.6	69.6	4.54	4.54	4.54	17.60	17.70	<u>16.80</u>	20	<u>20.00</u>
	20:31		Middle	2.5	27.94	27.94	27.94	7.73	7.73	7.73	32.96	32.96	32.96	69.6	69.5	69.6	4.54	4.54	4.54	16.00	15.90	16.00	20	20.00
3/10/2011	-	Typhoon no.3	Middle	-	-	-	-	-	-	-	-	-	-	-	-	-	-	-	-	-	-	-	-	
	-		Middle	-	-	-	-	-	-	-	-	-	-	-	-	-	-	-	-	-	-	-	-	
6/10/2011	15:30	Cloudy	Middle	2.0	26.30	26.30	26.30	8.28	8.28	8.29	34.11	34.11	34.11	92.9	91.6	92.3	6.19	6.10	6.15	10.50	10.60	<u>10.43</u>	18	<u>15.00</u>
	15:33		Middle	2.0	26.30	26.30	26.30	8.29	8.29	8.29	34.11	34.11	34.11	93.4	91.4	92.3	6.22	6.09	6.15	10.10	10.50	10.50	12	15.00
8/10/2011	14:11	Fine	Middle	2.5	26.50	26.50	26.55	8.20	8.20	8.20	33.97	33.97	33.98	90.3	88.2	89.1	5.99	5.85	5.91	4.91	4.74	4.74	6	5.50
	14:15		Middle	2.5	26.60	26.60	26.55	8.20	8.20	8.20	33.99	33.99	33.98	90.0	87.8	89.1	5.97	5.83	5.91	4.58	4.74	4.74	5	5.50
10/10/2011	19:30	Cloudy	Middle	2.5	26.03	26.03	26.03	7.98	7.98	7.98	33.46	33.46	33.46	62.8	62.7	62.7	4.22	4.21	4.21	6.79	6.72	6.94	10	11.00
	19:31		Middle	2.5	26.03	26.03	26.03	7.98	7.98	7.98	33.46	33.46	33.46	62.6	62.6	62.7	4.21	4.20	4.21	6.94	7.30	6.94	12	11.00
12/10/2011	19:58	Cloudy	Middle	2.5	25.90	25.90	25.90	8.29	8.29	8.29	33.68	33.68	33.68	97.2	97.1	96.9	6.54	6.53	6.53	6.64	6.51	6.73	9	9.00
	19:59		Middle	2.5	25.90	25.90	25.90	8.29	8.29	8.29	33.68	33.68	33.68	96.9	96.4	96.9	6.53	6.51	6.53	6.92	6.85	6.73	9	9.00
14/10/2011	19:55	Cloudy	Middle	3.0	26.20	26.20	26.25	8.25	8.25	8.25	33.48	33.51	33.50	89.2	92.2	91.3	5.99	6.13	6.09	5.62	5.98	5.75	9	10.00
	19:56		Middle	3.0	26.30	26.30	26.25	8.24	8.24	8.25	33.50	33.50	33.50	90.7	93.2	91.3	6.04	6.21	6.09	5.62	5.77	5.75	11	10.00
17/10/2011	11:23	Fine	Middle	2.5	26.80	26.80	26.80	8.02	8.02	8.02	32.90	32.90	32.90	93.2	93.0	92.9	6.24	6.22	6.21	6.71	6.24	6.47	9	10.00
	11:26		Middle	2.5	26.80	26.80	26.80	8.02	8.02	8.02	32.90	32.90	32.90	92.8	92.7	92.9	6.20	6.19	6.21	6.67	6.25	6.47	11	10.00
19/10/2011	15:20	Sunny	Middle	2.5	24.98	24.98	24.91	7.80	7.80	7.81	32.97	32.97	33.01	67.3	67.6	67.5	4.61	4.64	4.64	4.55	4.92	4.36	3	3.00
	15:23		Middle	2.5	24.83	24.83	24.91	7.81	7.81	7.81	33.04	33.04	33.01	67.5	67.7	67.5	4.64	4.65	4.64	3.95	4.01	4.36	3	3.00
22/10/2011	14:41	Cloudy	Middle	2.0	26.00	26.00	26.00	8.14	8.14	8.14	33.60	33.60	33.61	100.6	98.6	100.0	6.76	5.62	6.46	4.07	4.88	4.29	4	5.00
	14:44		Middle	2.0	26.00	26.00	26.00	8.14	8.14	8.14	33.61	33.61	33.61	101.2	99.5	100.0	6.79	6.68	6.46	3.88	4.33	4.29	6	5.00
24/10/2011	14:25	Sunny	Middle	2.5	26.60	26.60	26.55	8.07	8.07	8.08	33.55	33.55	33.55	88.7	89.2	88.6	5.89	5.92	5.88	4.34	4.52	4.50	11	8.50
	14:28		Middle	2.5	26.50	26.50	26.55	8.08	8.08	8.08	33.54	33.54	33.55	88.5	88.1	88.6	5.85	5.84	5.88	4.78	4.36	4.50	6	8.50
26/10/2011	19:45	Cloudy	Middle	3.0	25.13	25.13	25.13	8.28	8.28	8.28	33.17	33.17	33.17	70.9	70.8	70.7	4.84	4.84	4.83	3.81	3.79	3.90	4	5.00
	19:46		Middle	3.0	25.13	25.13	25.13	8.27	8.27	8.28	33.17	33.17	33.17	70.6	70.5	70.7	4.82	4.82	4.83	4.08	3.92	3.90	6	5.00

Remarks:  
Single underline denotes exceedance over Action Level  
Double underline denotes exceedance over Limit Level



**Water Monitoring Result at WSD17 - Quarry Bay  
Mid-Flood Tide**

Date	Time	Weather Condition	Sampling Depth		Water Temperature			pH			Salinity			DO Saturation			DO		Turbidity			Suspended Solids		
					°C			-			ppt			%			mg/L		NTU			mg/L		
					Value	Average		Value	Average		Value	Average		Value	Average		Value	Average		Value	Average	Value	Average	Value
28/9/2011	-	Typhoon no.3	Middle	-	-	-	-	-	-	-	-	-	-	-	-	-	-	-	-	-	-	-	-	
	-		Middle	-	-	-	-	-	-	-	-	-	-	-	-	-	-	-	-	-	-	-	-	
30/9/2011	19:50	Cloudy	Middle	2.5	27.89	27.89	27.91	7.70	7.70	7.70	32.81	32.81	32.80	72.8	72.8	72.8	4.75	7.75	5.50	22.10	20.90	<u>20.55</u>	30	<u>31.00</u>
	19:51		Middle	2.5	27.92	27.92		7.70	7.70		32.79	32.79		72.7	72.7		4.75	4.75		19.90	19.30		32	
3/10/2011	-	Typhoon no.3	Middle	-	-	-	-	-	-	-	-	-	-	-	-	-	-	-	-	-	-	-	-	
	-		Middle	-	-	-	-	-	-	-	-	-	-	-	-	-	-	-	-	-	-	-	-	
6/10/2011	15:56	Cloudy	Middle	2.0	26.10	26.10	26.10	8.26	8.26	8.26	33.93	33.93	33.96	86.1	84.5	85.2	5.75	5.65	5.70	9.61	9.55	<u>9.46</u>	12	11.50
	16:00		Middle	2.0	26.10	26.10		8.26	8.26		33.98	33.98		85.9	84.4		5.74	5.64		9.48	9.21		11	
8/10/2011	13:47	Fine	Middle	2.5	26.30	26.30	26.40	7.96	7.96	7.98	33.85	33.85	33.86	84.0	82.1	83.2	5.59	5.46	5.53	9.86	9.40	<u>9.59</u>	18	<u>16.50</u>
	13:50		Middle	2.5	26.50	26.50		8.00	8.00		33.86	33.86		83.8	82.8		5.57	5.50		9.20	9.91		15	
10/10/2011	19:05	Cloudy	Middle	2.5	26.12	26.12	26.12	7.99	7.99	7.99	33.44	33.44	33.44	63.1	63.1	63.1	4.23	4.23	4.23	7.02	7.34	7.33	13	<u>14.50</u>
	19:06		Middle	2.5	26.12	26.12		7.99	7.99		33.44	33.44		63.1	63.0		4.23	4.22		7.50	7.46		16	
12/10/2011	19:27	Cloudy	Middle	2.5	26.00	26.00	26.00	8.28	8.28	8.28	33.55	33.55	33.55	95.9	95.8	95.5	6.44	6.42	6.42	6.15	6.16	6.06	8	8.00
	19:28		Middle	2.5	26.00	26.00		8.28	8.28		33.55	33.55		94.5	95.7		6.40	6.42		5.80	6.12		8	
14/10/2011	19:26	Cloudy	Middle	2.5	26.30	26.30	26.30	8.20	8.20	8.20	33.29	33.29	33.29	86.8	86.7	86.5	5.79	5.77	5.79	8.99	8.56	<u>8.97</u>	15	<u>15.50</u>
	19:27		Middle	2.5	26.30	26.30		8.20	8.20		33.29	33.29		86.1	86.2		5.79	5.79		9.37	8.94		16	
17/10/2011	11:47	Fine	Middle	2.5	26.10	26.10	26.15	8.02	8.02	8.02	32.80	32.80	32.80	93.8	93.7	93.2	6.34	6.33	6.30	8.58	8.63	<u>8.75</u>	17	<u>16.00</u>
	11:50		Middle	2.5	26.20	26.20		8.02	8.02		32.80	32.80		92.8	92.6		6.27	6.25		8.82	8.97		15	
19/10/2011	14:47	Sunny	Middle	2.5	25.31	25.31	25.14	8.12	8.12	8.11	32.72	32.72	32.72	85.9	85.4	85.1	5.90	5.87	5.85	4.05	4.43	4.13	7	8.00
	14:50		Middle	2.5	24.97	24.97		8.10	8.10		32.72	32.72		84.6	84.5		5.82	5.81		4.05	3.98		9	
22/10/2011	14:15	Cloudy	Middle	2.0	26.30	26.30	26.45	8.01	8.01	8.01	33.47	33.47	33.53	90.6	89.0	89.9	6.03	5.94	5.99	4.54	4.07	4.13	8	8.00
	14:18		Middle	2.0	26.60	26.60		8.01	8.01		33.59	33.59		90.3	89.8		6.00	5.97		3.92	3.97		8	
24/10/2011	13:45	Sunny	Middle	2.0	26.30	26.30	26.25	8.03	8.03	8.03	33.02	33.02	33.02	88.1	89.2	88.8	5.90	5.92	5.94	4.56	4.17	4.82	7	7.00
	13:48		Middle	2.0	26.20	26.20		8.02	8.02		33.01	33.01		88.9	89.0		5.96	5.97		5.61	4.93		7	
26/10/2011	19:20	Cloudy	Middle	3.0	25.27	25.27	25.27	8.22	8.23	8.22	33.11	33.11	33.11	70.9	70.9	70.9	4.84	4.83	4.83	3.98	3.68	4.07	6	6.00
	19:21		Middle	3.0	25.26	25.26		8.22	8.21		33.12	33.11		70.9	70.8		4.83	4.83		4.27	4.34		6	

Remarks:  
Single underline denotes exceedance over Action Level  
Double underline denotes exceedance over Limit Level



**Water Monitoring Result at C9 - Provident Centre  
Mid-Flood Tide**

Date	Time	Weather Condition	Sampling Depth		Water Temperature			pH			Salinity			DO Saturation			DO		Turbidity			Suspended Solids		
					°C			-			ppt			%			mg/L		NTU			mg/L		
					Value	Average		Value	Average		Value	Average		Value	Average		Value	Average		Value	Average	Value	Average	Value
28/9/2011	-	Typhoon no.3	Middle	-	-	-	-	-	-	-	-	-	-	-	-	-	-	-	-	-	-	-	-	
	-		Middle	-	-	-	-	-	-	-	-	-	-	-	-	-	-	-	-	-	-	-	-	
30/9/2011	19:05	Cloudy	Middle	2.0	28.13	28.13	28.14	7.74	7.74	7.74	32.37	32.37	32.37	75.9	75.9	75.9	4.95	4.95	4.95	10.70	10.70	10.50	16	14.50
	19:06		Middle	2.0	28.14	28.14	28.14	7.74	7.74	7.74	32.37	32.37	32.37	75.9	75.9	75.9	4.94	4.94	4.94	10.30	10.30	10.50	13	14.50
3/10/2011	-	Typhoon no.3	Middle	-	-	-	-	-	-	-	-	-	-	-	-	-	-	-	-	-	-	-	-	
	-		Middle	-	-	-	-	-	-	-	-	-	-	-	-	-	-	-	-	-	-	-	-	
6/10/2011	12:32	Cloudy	Middle	1.5	27.00	27.00	27.10	8.28	8.28	8.27	33.37	33.37	33.37	80.5	79.2	79.8	5.30	5.22	5.24	9.09	9.27	9.25	14	13.00
	12:33		Middle	1.5	27.20	27.20	27.10	8.26	8.26	8.27	33.36	33.36	33.37	80.7	78.7	79.8	5.31	5.13	5.24	9.37	9.26	9.25	12	13.00
8/10/2011	13:40	Fine	Middle	2.5	27.00	27.00	27.05	7.71	7.71	7.72	32.40	32.40	32.35	84.1	83.4	81.9	5.55	5.49	5.40	8.92	9.06	8.68	8	8.00
	13:43		Middle	2.5	27.10	27.10	27.05	7.72	7.72	7.72	32.30	32.30	32.35	80.2	79.9	81.9	5.29	5.25	5.40	8.53	8.20	8.68	8	8.00
10/10/2011	18:47	Cloudy	Middle	2.0	26.11	26.11	26.12	7.95	7.95	7.95	31.42	31.42	31.42	58.5	58.4	58.4	3.96	3.96	3.96	7.77	7.56	7.75	13	13.00
	18:48		Middle	2.0	26.12	26.12	26.12	7.95	7.95	7.95	31.42	31.42	31.42	58.4	58.3	58.4	3.96	3.95	3.96	7.71	7.94	7.75	13	13.00
12/10/2011	19:14	Cloudy	Middle	1.5	26.00	26.00	26.00	8.21	8.21	8.21	32.27	32.27	32.27	84.4	84.4	84.5	5.70	5.71	5.76	5.87	5.89	6.04	8	7.50
	19:15		Middle	1.5	26.00	26.00	26.00	8.21	8.21	8.21	32.27	32.27	32.27	84.5	84.8	84.5	5.83	5.79	5.76	6.49	5.89	6.04	7	7.50
14/10/2011	19:07	Cloudy	Middle	1.5	26.30	26.30	26.30	8.12	8.12	8.12	32.86	32.86	32.86	76.2	77.9	77.0	5.15	5.22	5.17	5.66	5.55	5.69	10	9.00
	19:08		Middle	1.5	26.30	26.30	26.30	8.12	8.12	8.12	32.86	32.86	32.86	76.0	77.8	77.0	5.09	5.21	5.17	5.63	5.93	5.69	8	9.00
17/10/2011	11:31	Fine	Middle	2.0	26.10	26.10	26.15	8.07	8.07	8.07	33.12	33.12	33.11	59.6	59.6	59.6	4.00	3.98	3.99	7.87	7.85	7.95	11	10.50
	11:34		Middle	2.0	26.20	26.20	26.15	8.06	8.06	8.07	33.10	33.10	33.11	59.6	59.4	59.6	3.99	3.97	3.99	8.05	8.04	7.95	10	10.50
19/10/2011	14:40	Sunny	Middle	2.5	26.50	26.50	26.45	7.90	7.90	7.91	32.60	32.60	32.55	91.7	91.3	91.2	6.19	6.16	6.15	5.99	5.73	5.83	6	6.50
	14:43		Middle	2.5	26.40	26.40	26.45	7.91	7.91	7.91	32.50	32.50	32.55	91.1	90.7	91.2	6.14	6.12	6.15	5.82	5.78	5.83	7	6.50
22/10/2011	14:00	Cloudy	Middle	2.5	26.40	26.40	26.50	7.96	7.96	7.96	32.30	32.30	32.25	83.8	83.1	82.7	5.61	5.58	5.55	13.00	13.10	13.03	12	12.50
	14:03		Middle	2.5	26.60	26.60	26.50	7.95	7.95	7.96	32.20	32.20	32.25	82.3	81.7	82.7	5.52	5.49	5.55	12.50	13.50	13.03	13	12.50
24/10/2011	13:45	Sunny	Middle	2.0	26.40	26.40	26.45	8.09	8.09	8.10	32.20	32.20	32.25	84.7	84.4	84.1	5.71	5.68	5.66	8.77	8.42	8.71	11	11.50
	13:47		Middle	2.0	26.50	26.50	26.45	8.11	8.11	8.10	32.30	32.30	32.25	83.9	83.4	84.1	5.65	5.61	5.66	8.56	9.07	8.71	12	11.50
26/10/2011	19:05	Cloudy	Middle	2.0	25.20	25.20	25.21	8.13	8.13	8.13	32.90	32.90	32.90	69.6	69.5	69.5	4.76	4.74	4.74	6.23	6.79	6.56	9	10.00
	19:06		Middle	2.0	25.21	25.21	25.21	8.13	8.12	8.13	32.90	32.90	32.90	69.4	69.3	69.5	4.74	4.73	4.74	6.57	6.64	6.56	11	10.00

Remarks:  
Single underline denotes exceedance over Action Level  
Double underline denotes exceedance over Limit Level



**Water Monitoring Result at C8 - City Garden  
Mid-Flood Tide**

Date	Time	Weather Condition	Sampling Depth		Water Temperature			pH			Salinity			DO Saturation			DO		Turbidity			Suspended Solids		
					°C			-			ppt			%			mg/L		NTU			mg/L		
					Value	Average		Value	Average		Value	Average		Value	Average		Value	Average		Value	Average	Value	Average	Value
28/9/2011	-	Typhoon no.3	Middle	-	-	-	-	-	-	-	-	-	-	-	-	-	-	-	-	-	-	-	-	
	-		Middle	-	-	-	-	-	-	-	-	-	-	-	-	-	-	-	-	-	-	-	-	
30/9/2011	19:20	Cloudy	Middle	2.0	28.00	28.00	28.01	7.67	7.67	7.67	32.44	32.44	32.44	70.3	70.3	70.3	4.59	4.59	4.59	10.30	10.50	10.58	12	13.00
	19:21		Middle	2.0	28.01	28.01		7.67	7.67		32.44	32.44		70.3	70.3		4.59	4.59		10.60	10.90		14	
3/10/2011	-	Typhoon no.3	Middle	-	-	-	-	-	-	-	-	-	-	-	-	-	-	-	-	-	-	-	-	
	-		Middle	-	-	-	-	-	-	-	-	-	-	-	-	-	-	-	-	-	-	-	-	
6/10/2011	12:23	Cloudy	Middle	1.5	27.60	27.60	27.70	8.24	8.24	8.22	33.44	33.44	33.43	78.7	77.1	78.5	5.12	5.01	5.10	7.16	7.45	7.51	9	8.50
	12:24		Middle	1.5	27.80	27.80		8.20	8.20		33.41	33.41		79.9	78.2		5.19	5.08		7.97	7.46		8	
8/10/2011	13:49	Fine	Middle	2.5	27.10	27.10	27.15	7.77	7.77	7.78	31.80	31.80	31.85	78.6	78.0	77.8	5.23	5.18	5.17	11.80	13.00	<u>12.15</u>	12	10.00
	13:51		Middle	2.5	27.20	27.20		7.78	7.78		31.90	31.90		77.4	77.0		5.16	5.11		12.10	11.70		8	
10/10/2011	18:35	Cloudy	Middle	2.0	26.14	26.14	26.14	7.86	7.86	7.86	33.08	33.08	33.08	55.8	55.7	55.6	3.75	3.74	3.74	7.57	6.69	7.45	13	12.50
	18:36		Middle	2.0	26.14	26.14		7.86	7.86		33.08	33.08		55.6	55.3		3.73	3.73		7.83	7.72		12	
12/10/2011	19:01	Cloudy	Middle	1.5	26.00	26.00	26.00	8.22	8.22	8.22	32.19	32.19	32.19	88.1	88.0	87.9	6.11	5.96	6.10	7.42	7.27	7.23	12	11.50
	19:02		Middle	1.5	26.00	26.00		8.22	8.22		32.19	32.19		88.6	86.7		6.47	5.87		7.14	7.08		11	
14/10/2011	18:56	Cloudy	Middle	1.5	26.30	26.30	26.30	8.11	8.11	8.11	32.85	32.85	32.85	78.5	78.6	78.4	5.26	5.27	5.26	6.67	6.91	6.93	9	9.50
	18:57		Middle	1.5	26.30	26.30		8.11	8.11		32.85	32.85		78.1	78.3		5.24	5.25		7.25	6.88		10	
17/10/2011	11:40	Fine	Middle	2.0	26.10	26.10	26.05	8.12	8.12	8.13	33.12	33.12	33.12	62.5	62.4	62.4	4.20	4.19	4.19	9.38	8.84	9.08	15	14.00
	11:43		Middle	2.0	26.00	26.00		8.13	8.13		33.11	33.11		62.3	62.2		4.18	4.18		9.15	8.93		13	
19/10/2011	14:45	Sunny	Middle	2.0	26.10	26.10	26.15	7.95	7.95	7.96	32.50	32.50	32.45	86.1	85.5	85.4	5.81	5.79	5.77	6.39	6.31	6.51	8	8.00
	14:48		Middle	2.0	26.20	26.20		7.96	7.96		32.40	32.40		85.3	84.5		5.76	5.73		6.96	6.38		8	
22/10/2011	14:05	Cloudy	Middle	2.0	26.40	26.40	26.45	7.94	7.94	7.94	32.10	32.10	32.15	79.4	78.1	78.0	5.33	5.26	5.25	11.00	10.90	<u>11.53</u>	13	12.00
	14:08		Middle	2.0	26.50	26.50		7.93	7.93		32.20	32.20		77.5	77.0		5.21	5.18		12.30	11.90		11	
24/10/2011	13:52	Sunny	Middle	2.0	26.20	26.20	26.25	8.12	8.12	8.13	32.50	32.50	32.45	94.9	94.1	93.8	6.39	6.36	6.32	9.71	9.78	<u>9.71</u>	17	<u>17.00</u>
	13:54		Middle	2.0	26.30	26.30		8.13	8.13		32.40	32.40		93.2	92.8		6.29	6.25		9.61	9.72		17	
26/10/2011	18:51	Cloudy	Middle	2.0	25.23	25.23	25.23	8.10	8.10	8.10	32.85	32.85	32.85	68.1	68.1	68.1	4.65	4.65	4.65	5.80	5.68	5.74	8	8.00
	18:52		Middle	2.0	25.23	25.23		8.10	8.10		32.85	32.85		68.2	68.1		4.65	4.66		5.90	5.59		8	

Remarks:  
Single underline denotes exceedance over Action Level  
Double underline denotes exceedance over Limit Level



**Water Monitoring Result at C7 - Windsor House  
Mid-Flood Tide**

Date	Time	Weather Condition	Sampling Depth		Water Temperature			pH			Salinity			DO Saturation			DO		Turbidity			Suspended Solids		
					°C			-			ppt			%			mg/L		NTU			mg/L		
			m	Value	Average	Value	Average	Value	Average	Value	Average	Value	Average	Value	Average	Value	Average	Value	Average	Value	Average	Value	Average	
28/9/2011	-	Typhoon no.3	Middle	-	-	-	-	-	-	-	-	-	-	-	-	-	-	-	-	-	-	-	-	
	-		Middle	-	-	-	-	-	-	-	-	-	-	-	-	-	-	-	-	-	-	-	-	
30/9/2011	22:20	Cloudy	Middle	1.5	27.79	27.79	27.79	7.67	7.67	7.67	32.58	32.58	32.58	53.8	53.6	53.4	3.52	3.51	3.50	3.85	3.51	3.74	5	5.00
	22:21		Middle	1.5	27.79	27.79		7.67	7.67		32.58	32.58		53.2	53.1		3.49	3.48		3.78	3.81		5	
3/10/2011	-	Typhoon no.3	Middle	-	-	-	-	-	-	-	-	-	-	-	-	-	-	-	-	-	-	-	-	
	-		Middle	-	-	-	-	-	-	-	-	-	-	-	-	-	-	-	-	-	-	-	-	
6/10/2011	12:14	Cloudy	Middle	1.5	27.60	27.60	27.65	8.14	8.14	8.15	33.23	33.23	33.21	76.8	76.3	76.8	5.02	4.98	5.02	4.14	4.57	4.10	5	6.00
	12:15		Middle	1.5	27.70	27.70		8.15	8.15		33.19	33.19		77.5	76.5		5.06	5.00		3.91	3.77		7	
8/10/2011	14:12	Fine	Middle	1.5	28.30	28.30	28.25	7.86	7.86	7.87	32.20	32.20	32.20	80.9	80.8	80.5	5.29	5.27	5.25	4.37	4.17	4.35	2	2.50
	14:15		Middle	1.5	28.20	28.20		7.87	7.87		32.20	32.20		80.3	80.1		5.22	5.20		4.32	4.54		3	
10/10/2011	18:12	Cloudy	Middle	1.5	26.33	26.33	26.33	7.80	7.80	7.80	32.68	32.68	32.68	44.5	44.3	44.3	2.98	2.97	<u>2.97</u>	4.64	4.38	4.39	5	6.00
	18:13		Middle	1.5	26.33	26.33		7.80	7.80		32.68	32.68		44.3	44.1		2.96	2.96		4.37	4.17		7	
12/10/2011	18:44	Cloudy	Middle	1.5	25.90	25.90	25.90	8.15	8.15	8.15	32.81	32.81	32.81	74.6	73.4	74.2	5.02	4.96	5.00	5.01	4.93	4.85	6	6.00
	18:45		Middle	1.5	25.90	25.90		8.15	8.15		32.81	32.81		73.9	74.7		4.99	5.04		4.72	4.72		6	
14/10/2011	18:38	Cloudy	Middle	1.5	26.30	26.30	26.30	8.07	8.07	8.07	32.45	32.45	32.45	61.3	61.7	61.5	4.11	4.14	4.12	4.98	4.74	4.81	6	6.50
	18:39		Middle	1.5	26.30	26.30		8.07	8.07		32.45	32.45		61.4	61.4		4.12	4.11		4.65	4.86		7	
17/10/2011	11:23	Fine	Middle	1.5	26.70	29.70	27.40	8.02	8.02	8.02	32.85	32.85	32.85	52.5	52.1	52.2	3.49	3.47	3.48	6.13	5.95	6.04	7	6.50
	11:26		Middle	1.5	26.60	26.60		8.01	8.01		32.84	32.84		52.3	52.0		3.48	3.46		6.03	6.06		6	
19/10/2011	14:55	Sunny	Middle	1.5	26.40	26.40	26.35	7.83	7.83	7.84	32.10	32.10	32.05	80.1	78.9	78.6	5.37	5.33	5.30	4.08	4.35	4.18	5	5.50
	14:58		Middle	1.5	26.30	26.30		7.84	7.84		32.00	32.00		78.3	77.2		5.26	5.22		4.14	4.13		6	
22/10/2011	14:15	Cloudy	Middle	1.5	27.60	27.60	27.65	7.87	7.87	7.88	31.80	31.80	31.75	80.6	79.0	78.8	5.29	5.21	5.18	9.01	9.21	<u>9.45</u>	10	8.50
	14:18		Middle	1.5	27.70	27.70		7.88	7.88		31.70	31.70		78.4	77.1		5.14	5.08		9.86	9.72		7	
24/10/2011	14:00	Sunny	Middle	1.5	27.00	27.00	27.00	8.04	8.04	8.03	32.00	32.00	32.00	87.0	85.9	85.6	5.81	5.74	5.72	8.68	8.86	8.60	7	6.00
	14:02		Middle	1.5	27.00	27.00		8.02	8.02		32.00	32.00		85.1	84.3		5.68	5.63		8.31	8.54		5	
26/10/2011	18:27	Cloudy	Middle	1.5	25.49	25.49	25.49	8.04	8.04	8.04	32.55	32.55	32.55	55.5	55.5	55.5	3.78	3.78	3.78	6.94	7.05	6.93	10	10.50
	18:28		Middle	1.5	25.49	25.49		8.04	8.04		32.55	32.56		55.5	55.4		3.78	3.78		6.86	6.85		11	

Remarks:  
Single underline denotes exceedance over Action Level  
Double underline denotes exceedance over Limit Level



**Water Monitoring Result at C1 - HKCEC Extension  
Mid-Flood Tide**

Date	Time	Weather Condition	Sampling Depth		Water Temperature			pH			Salinity			DO Saturation			DO		Turbidity			Suspended Solids		
					°C			-			ppt			%			mg/L		NTU			mg/L		
					Value	Average		Value	Average		Value	Average		Value	Average		Value	Average		Value	Average	Value	Average	Value
28/9/2011	-	Typhoon no.3	Middle	-	-	-	-	-	-	-	-	-	-	-	-	-	-	-	-	-	-	-	-	
	-		Middle	-	-	-	-	-	-	-	-	-	-	-	-	-	-	-	-	-	-	-	-	
30/9/2011	17:56	Cloudy	Middle	2.0	27.40	27.40	27.45	8.03	8.03	8.03	32.50	32.50	32.50	96.4	95.9	95.9	6.32	6.30	6.30	8.60	8.15	8.54	9	8.50
	17:57		Middle	2.0	27.50	27.50	27.45	8.03	8.03	8.03	32.50	32.50	32.50	95.5	95.6	95.6	6.29	6.28	6.30	8.30	9.09	8.54	8	8.50
3/10/2011	-	Typhoon no.3	Middle	-	-	-	-	-	-	-	-	-	-	-	-	-	-	-	-	-	-	-	-	
	-		Middle	-	-	-	-	-	-	-	-	-	-	-	-	-	-	-	-	-	-	-	-	
6/10/2011	15:21	Cloudy	Middle	2.0	26.70	26.70	26.65	7.92	7.92	7.93	32.70	32.70	32.65	88.6	87.9	87.8	5.90	5.87	5.85	6.35	5.51	5.87	7	8.00
	15:24		Middle	2.0	26.60	26.60	26.65	7.93	7.93	7.93	32.60	32.60	32.65	87.6	86.9	87.8	5.83	5.80	5.85	5.70	5.90	5.87	9	8.00
8/10/2011	14:43	Fine	Middle	2.5	27.20	27.20	27.15	7.91	7.91	7.91	32.80	32.80	32.75	82.6	82.2	82.1	5.45	5.43	5.42	4.66	4.25	4.39	5	6.00
	14:46		Middle	2.5	27.10	27.10	27.15	7.91	7.91	7.91	32.70	32.70	32.75	82.0	81.7	82.1	5.41	5.39	5.42	4.41	4.25	4.39	7	6.00
10/10/2011	16:00	Cloudy	Middle	2.0	26.30	26.30	26.35	8.20	8.20	8.19	33.76	33.76	33.76	85.2	83.6	84.6	5.68	5.57	5.64	4.09	4.00	4.13	7	7.00
	16:03		Middle	2.0	26.40	26.40	26.35	8.18	8.18	8.19	33.75	33.75	33.76	86.0	83.6	84.6	5.73	5.56	5.64	4.17	4.26	4.13	7	7.00
12/10/2011	17:02	Cloudy	Middle	2.0	26.50	26.50	26.45	7.98	7.98	7.98	31.97	31.97	31.97	85.0	84.7	84.8	5.79	5.77	5.78	4.19	4.20	4.16	7	6.50
	17:04		Middle	2.0	26.40	26.40	26.45	7.98	7.98	7.98	31.97	31.97	31.97	85.3	84.2	84.8	5.81	5.73	5.78	4.28	3.96	4.16	6	6.50
14/10/2011	18:39	Cloudy	Middle	2.0	26.00	26.00	26.00	7.86	7.86	7.86	32.20	32.20	32.20	87.8	87.6	87.5	5.91	5.92	5.91	5.97	5.08	5.28	8	8.50
	18:40		Middle	2.0	26.00	26.00	26.00	7.86	7.86	7.86	32.20	32.20	32.20	87.4	87.2	87.5	5.90	5.89	5.91	5.06	4.99	5.28	9	8.50
17/10/2011	11:00	Fine	Middle	2.5	26.40	26.40	26.35	8.06	8.06	8.06	33.12	33.12	33.13	70.8	70.9	70.9	4.74	4.75	4.74	5.54	5.96	5.81	4	7.00
	11:05		Middle	2.5	26.30	26.30	26.35	8.06	8.06	8.06	33.13	33.13	33.13	71.1	70.8	70.9	4.75	4.73	4.74	6.01	5.74	5.81	10	7.00
19/10/2011	15:22	Sunny	Middle	2.5	25.70	25.70	25.75	7.90	7.90	7.91	32.60	32.60	32.55	91.4	91.0	90.5	6.19	6.15	6.13	4.22	4.33	4.14	10	7.50
	15:25		Middle	2.5	25.80	25.80	25.75	7.91	7.91	7.91	32.50	32.50	32.55	90.0	89.7	90.5	6.11	6.07	6.13	3.97	4.04	4.14	5	7.50
22/10/2011	14:35	Cloudy	Middle	2.5	26.10	26.10	26.20	7.89	7.89	7.90	32.40	32.40	32.35	92.9	92.6	92.4	6.24	6.22	6.20	6.80	7.06	7.35	13	12.00
	14:38		Middle	2.5	26.30	26.30	26.20	7.90	7.90	7.90	32.30	32.30	32.35	92.2	91.7	92.4	6.18	6.14	6.20	7.75	7.77	7.35	11	12.00
24/10/2011	14:33	Sunny	Middle	2.0	26.30	26.30	26.30	8.03	8.03	8.05	32.50	32.50	32.50	94.3	94.0	94.0	6.33	6.32	6.31	4.43	4.30	4.21	7	7.50
	14:35		Middle	2.0	26.30	26.30	26.30	8.06	8.06	8.05	32.50	32.50	32.50	93.9	93.7	94.0	6.31	6.29	6.31	3.82	4.30	4.21	8	7.50
26/10/2011	17:15	Cloudy	Middle	2.5	25.40	25.40	25.35	8.22	8.22	8.22	32.50	32.50	32.45	93.6	93.2	93.0	6.40	6.38	6.37	7.76	6.59	7.51	9	10.00
	17:18		Middle	2.5	25.30	25.30	25.35	8.21	8.21	8.22	32.40	32.40	32.45	92.8	92.5	93.0	6.35	6.34	6.37	7.44	8.23	7.51	11	10.00

Remarks:  
Single underline denotes exceedance over Action Level  
Double underline denotes exceedance over Limit Level





**Water Monitoring Result at C2 - TH / APA / SOC  
Mid-Flood Tide**

Date	Time	Weather Condition	Sampling Depth		Water Temperature			pH			Salinity			DO Saturation			DO		Turbidity			Suspended Solids		
					°C			-			ppt			%			mg/L		NTU			mg/L		
					Value	Average		Value	Average		Value	Average		Value	Average		Value	Average		Value	Average	Value	Average	Value
28/9/2011	-	Typhoon no.3	Middle	-	-	-	-	-	-	-	-	-	-	-	-	-	-	-	-	-	-	-	-	
	-		Middle	-	-	-	-	-	-	-	-	-	-	-	-	-	-	-	-	-	-	-	-	
30/9/2011	19:49	Cloudy	Middle	2.0	27.30	27.20	27.23	7.97	7.97	7.97	32.40	32.40	32.40	92.7	92.4	92.4	6.12	6.12	6.11	5.68	6.08	5.87	6	6.00
	19:50		Middle	2.0	27.20	27.20	27.23	7.97	7.97	7.97	32.40	32.40	32.40	92.4	92.2	92.4	6.11	6.10	6.11	5.59	6.12	5.87	6	6.00
3/10/2011	-	Typhoon no.3	Middle	-	-	-	-	-	-	-	-	-	-	-	-	-	-	-	-	-	-	-	-	
	-		Middle	-	-	-	-	-	-	-	-	-	-	-	-	-	-	-	-	-	-	-	-	
6/10/2011	15:10	Cloudy	Middle	1.5	26.70	26.70	26.65	7.84	7.84	7.84	32.80	32.80	32.75	86.1	85.6	85.0	5.77	5.74	5.69	6.65	6.15	6.80	10	10.00
	15:13		Middle	1.5	26.60	26.60	26.65	7.83	7.83	7.84	32.70	32.70	32.75	84.5	83.9	85.0	5.64	5.62	5.69	6.95	7.44	6.80	10	10.00
8/10/2011	15:40	Fine	Middle	1.5	27.00	27.00	27.05	7.94	7.94	7.95	32.90	32.90	32.85	90.6	90.2	90.1	6.00	5.98	5.97	4.04	3.95	3.72	5	5.00
	15:43		Middle	1.5	27.10	27.10	27.05	7.95	7.95	7.95	32.80	32.80	32.85	89.9	89.7	90.1	5.95	5.94	5.97	3.53	3.34	3.72	5	5.00
10/10/2011	16:07	Cloudy	Middle	1.5	26.10	26.10	26.15	7.66	7.66	7.67	33.00	33.00	32.95	90.1	88.6	88.1	6.01	5.96	5.90	4.54	4.72	4.78	7	7.00
	16:09		Middle	1.5	26.20	26.20	26.15	7.67	7.67	7.67	32.90	32.90	32.95	87.3	86.3	88.1	5.85	5.77	5.90	4.95	4.92	4.78	7	7.00
12/10/2011	16:05	Cloudy	Middle	1.5	26.10	26.10	26.05	7.97	7.97	7.97	32.60	32.60	32.55	89.7	89.1	88.9	6.05	5.99	5.98	3.73	3.86	3.86	6	6.00
	16:08		Middle	1.5	26.00	26.00	26.05	7.96	7.96	7.97	32.50	32.50	32.55	88.5	88.2	88.9	5.96	5.93	5.98	3.72	4.11	3.86	6	6.00
14/10/2011	21:14	Cloudy	Middle	2.0	26.20	26.20	26.20	7.92	7.92	7.92	32.30	32.30	32.30	84.8	84.5	84.4	5.70	5.69	5.68	4.24	3.97	4.07	5	5.50
	21:15		Middle	2.0	26.20	26.20	26.20	7.92	7.92	7.92	32.30	32.30	32.30	84.3	84.1	84.4	5.67	5.66	5.68	4.26	3.80	4.07	6	5.50
17/10/2011	9:50	Fine	Middle	2.0	25.50	25.50	25.55	7.94	7.94	7.94	33.02	33.02	33.02	66.5	66.9	67.2	4.53	4.56	4.58	7.86	6.22	6.55	5	6.00
	9:53		Middle	2.0	25.60	25.60	25.55	7.93	7.93	7.94	33.01	33.01	33.02	67.2	68.2	67.2	4.58	4.65	4.58	6.21	5.90	6.55	7	6.00
19/10/2011	16:25	Sunny	Middle	2.0	26.00	26.00	25.95	7.91	7.91	7.91	32.50	32.50	32.45	87.5	86.3	86.1	5.89	5.85	5.82	5.66	5.10	5.60	8	8.50
	16:28		Middle	2.0	25.90	25.90	25.95	7.90	7.90	7.91	32.40	32.40	32.45	85.7	84.9	86.1	5.78	5.74	5.82	5.95	5.70	5.60	9	8.50
22/10/2011	15:40	Cloudy	Middle	2.0	26.60	26.60	26.65	7.91	7.91	7.92	32.40	32.40	32.35	91.3	91.0	90.8	6.11	6.08	6.07	3.43	3.62	3.33	6	5.00
	15:43		Middle	2.0	26.70	26.70	26.65	7.92	7.92	7.92	32.30	32.30	32.35	90.6	90.3	90.8	6.07	6.03	6.07	3.15	3.12	3.33	4	5.00
24/10/2011	16:20	Sunny	Middle	1.0	26.70	26.70	26.80	8.04	8.04	8.04	32.50	32.50	32.45	95.8	95.1	95.1	6.37	6.33	6.33	4.48	4.67	4.16	5	4.50
	16:21		Middle	1.0	26.90	26.90	26.80	8.03	8.03	8.04	32.40	32.40	32.45	94.9	94.5	95.1	6.31	6.30	6.33	3.87	3.61	4.16	4	4.50
26/10/2011	16:18	Cloudy	Middle	1.5	25.50	25.50	25.45	8.11	8.11	8.11	32.50	32.50	32.55	94.4	94.0	93.9	6.46	6.44	6.43	4.22	4.28	4.07	7	7.50
	16:21		Middle	1.5	25.40	25.40	25.45	8.10	8.10	8.11	32.60	32.60	32.55	93.7	93.3	93.9	6.41	6.40	6.43	3.77	4.02	4.07	8	7.50

Remarks:  
Single underline denotes exceedance over Action Level  
Double underline denotes exceedance over Limit Level



**Water Monitoring Result at C3 - HKCEC Phase I  
Mid-Flood Tide**

Date	Time	Weather Condition	Sampling Depth		Water Temperature			pH			Salinity			DO Saturation			DO		Turbidity		Suspended Solids			
					°C			-			ppt			%			mg/L		NTU		mg/L			
					Value	Average		Value	Average		Value	Average		Value	Average		Value	Average		Value	Average	Value	Average	
28/9/2011	-	Typhoon no.3	Middle	-	-	-	-	-	-	-	-	-	-	-	-	-	-	-	-	-	-	-	-	
	-		Middle	-	-	-	-	-	-	-	-	-	-	-	-	-	-	-	-	-	-	-	-	
30/9/2011	19:34	Cloudy	Middle	2.5	26.90	26.90	26.90	8.01	8.01	8.01	32.00	32.00	32.00	76.6	76.0	75.9	5.08	5.05	5.04	4.27	3.88	4.08	5	4.50
	19:35		Middle	2.5	26.90	26.90	26.90	8.01	8.01	8.01	32.00	32.00	32.00	75.7	75.3	75.9	5.03	5.01	5.04	4.51	3.67	4.08	4	4.50
3/10/2011	-	Typhoon no.3	Middle	-	-	-	-	-	-	-	-	-	-	-	-	-	-	-	-	-	-	-	-	
	-		Middle	-	-	-	-	-	-	-	-	-	-	-	-	-	-	-	-	-	-	-	-	
6/10/2011	16:10	Cloudy	Middle	3.0	26.50	26.50	26.45	7.96	7.96	7.96	32.60	32.60	32.55	87.0	86.3	85.8	5.85	5.79	5.76	3.61	3.36	3.67	4	3.50
	16:13		Middle	3.0	26.40	26.40	26.45	7.95	7.95	7.96	32.50	32.50	32.55	85.3	84.5	85.8	5.74	5.67	5.76	3.93	3.77	3.67	3	3.50
8/10/2011	15:35	Fine	Middle	3.0	26.40	26.40	26.45	7.91	7.91	7.92	32.50	32.50	32.55	75.4	74.5	74.4	5.06	5.02	5.00	2.85	2.91	2.82	2	2.50
	15:38		Middle	3.0	26.50	26.50	26.45	7.92	7.92	7.92	32.60	32.60	32.55	74.2	73.6	74.4	4.98	4.95	5.00	2.79	2.72	2.82	3	2.50
10/10/2011	16:20	Cloudy	Middle	3.0	26.50	26.50	26.50	7.95	7.95	7.96	32.70	32.70	32.70	78.8	77.8	78.1	5.28	5.21	5.22	19.90	19.70	<u>19.80</u>	23	<u>23.50</u>
	16:22		Middle	3.0	26.50	26.50	26.50	7.97	7.97	7.96	32.70	32.70	32.70	78.4	77.3	78.1	5.24	5.16	5.22	19.80	19.80	<u>19.80</u>	24	<u>23.50</u>
12/10/2011	16:20	Cloudy	Middle	2.5	26.20	26.20	26.15	8.02	8.02	8.03	31.00	31.00	31.05	83.8	83.0	82.5	5.68	5.61	5.59	16.10	15.70	<u>15.60</u>	18	<u>20.50</u>
	16:23		Middle	2.5	26.10	26.10	26.15	8.03	8.03	8.03	31.10	31.10	31.05	82.0	81.1	82.5	5.57	5.48	5.59	15.40	15.20	<u>15.60</u>	23	<u>20.50</u>
14/10/2011	20:57	Cloudy	Middle	2.5	26.30	26.30	26.30	8.13	8.13	8.13	32.56	32.56	32.56	79.7	80.2	80.2	5.35	5.39	5.39	3.61	4.02	3.87	3	3.50
	20:58		Middle	2.5	26.30	26.30	26.30	8.13	8.13	8.13	32.56	32.56	32.56	80.5	80.5	80.2	5.41	5.42	5.39	3.73	4.12	3.87	4	3.50
17/10/2011	10:00	Fine	Middle	3.0	25.50	25.50	25.55	8.00	8.00	8.01	32.31	32.31	32.31	51.9	53.0	53.7	3.56	3.63	3.67	3.56	3.55	3.57	3	4.00
	10:03		Middle	3.0	25.60	25.60	25.55	8.01	8.01	8.01	32.30	32.30	32.31	54.3	55.5	53.7	3.71	3.79	3.67	3.58	3.58	3.57	5	4.00
19/10/2011	16:15	Sunny	Middle	3.0	26.00	26.00	26.05	7.90	7.90	7.91	32.30	32.30	32.25	86.5	85.0	84.8	5.85	5.78	5.75	2.45	2.54	2.52	9	8.00
	16:18		Middle	3.0	26.10	26.10	26.05	7.91	7.91	7.91	32.20	32.20	32.25	84.2	83.6	84.8	5.70	5.68	5.75	2.63	2.47	2.52	7	8.00
22/10/2011	15:30	Cloudy	Middle	3.0	25.70	25.70	25.65	7.89	7.87	7.87	32.10	32.10	32.10	84.6	83.4	83.2	5.71	5.66	5.64	5.81	6.01	5.91	10	9.00
	15:33		Middle	3.0	25.60	25.60	25.65	7.86	7.86	7.87	32.10	32.10	32.10	82.9	81.9	83.2	5.61	5.58	5.64	5.97	5.84	5.91	8	9.00
24/10/2011	16:10	Sunny	Middle	2.5	26.50	26.50	26.50	8.03	8.03	8.04	32.20	32.20	32.20	85.4	85.0	84.7	5.73	5.71	5.69	6.00	5.47	5.72	7	7.00
	16:12		Middle	2.5	26.50	26.50	26.50	8.04	8.04	8.04	32.20	32.20	32.20	84.4	84.0	84.7	5.66	5.64	5.69	5.38	6.04	5.72	7	7.00
26/10/2011	16:25	Cloudy	Middle	3.0	25.80	25.80	25.75	8.26	8.26	8.26	32.40	32.40	32.35	89.3	88.7	88.7	6.09	6.06	6.05	12.70	11.90	<u>12.03</u>	17	<u>16.50</u>
	16:28		Middle	3.0	25.70	25.70	25.75	8.25	8.25	8.26	32.30	32.30	32.35	88.6	88.2	88.7	6.04	6.02	6.05	11.20	12.30	<u>12.03</u>	16	<u>16.50</u>

Remarks:  
Single underline denotes exceedance over Action Level  
Double underline denotes exceedance over Limit Level



**Water Monitoring Result at C4e - WCT / GEC  
Mid-Flood Tide**

Date	Time	Weather Condition	Sampling Depth		Water Temperature			pH			Salinity			DO Saturation			DO		Turbidity			Suspended Solids		
					°C			-			ppt			%			mg/L		NTU			mg/L		
					Value	Average		Value	Average		Value	Average		Value	Average		Value	Average		Value	Average	Value	Average	Value
28/9/2011	-	Typhoon no.3	Middle	-	-	-	-	-	-	-	-	-	-	-	-	-	-	-	-	-	-	-	-	
	-		Middle	-	-	-	-	-	-	-	-	-	-	-	-	-	-	-	-	-	-	-	-	
30/9/2011	19:21	Cloudy	Middle	2.0	26.40	26.40	26.40	8.03	8.03	8.03	32.00	32.00	32.00	98.5	98.3	98.4	6.61	6.61	6.61	5.62	5.80	5.65	3	4.00
	19:22		Middle	2.0	26.40	26.40	26.40	8.03	8.03	8.03	32.00	32.00	32.00	98.5	98.2	98.4	6.61	6.62	6.61	5.51	5.68	5.65	5	4.00
3/10/2011	-	Typhoon no.3	Middle	-	-	-	-	-	-	-	-	-	-	-	-	-	-	-	-	-	-	-	-	
	-		Middle	-	-	-	-	-	-	-	-	-	-	-	-	-	-	-	-	-	-	-	-	
6/10/2011	16:04	Cloudy	Middle	1.5	26.70	26.70	26.65	7.96	7.96	7.96	32.50	32.50	32.45	87.2	86.5	86.1	5.85	5.77	5.76	4.54	4.46	4.57	4	4.50
	16:07		Middle	1.5	26.60	26.60	26.65	7.95	7.95	7.96	32.40	32.40	32.45	85.6	84.9	86.1	5.73	5.67	5.76	4.41	4.88	4.57	5	4.50
8/10/2011	15:27	Fine	Middle	1.5	26.40	26.40	26.45	7.91	7.91	7.92	32.60	32.60	32.55	85.6	84.1	84.0	5.72	5.64	5.63	3.59	3.33	3.65	2	2.50
	15:30		Middle	1.5	26.50	26.50	26.45	7.92	7.92	7.92	32.50	32.50	32.55	83.6	82.8	84.0	5.59	5.56	5.63	4.28	3.41	3.65	3	2.50
10/10/2011	16:43	Cloudy	Middle	1.0	26.80	26.80	26.80	7.96	7.96	7.96	32.80	32.80	32.80	80.0	79.4	79.3	5.32	5.27	5.27	9.24	8.39	8.60	9	8.50
	16:45		Middle	1.0	26.80	26.80	26.80	7.96	7.96	7.96	32.80	32.80	32.80	78.9	78.7	79.3	5.28	5.21	5.27	8.52	8.24	8.60	8	8.50
12/10/2011	16:42	Cloudy	Middle	1.5	26.50	26.50	26.55	8.01	8.01	8.02	31.50	31.50	31.45	91.3	90.9	90.5	6.14	6.11	6.09	6.53	6.64	6.46	7	7.00
	16:45		Middle	1.5	26.60	26.60	26.55	8.02	8.02	8.02	31.40	31.40	31.45	90.1	89.7	90.5	6.06	6.03	6.09	6.61	6.05	6.46	7	7.00
14/10/2011	20:28	Cloudy	Middle	2.0	25.60	25.60	25.60	7.92	7.92	7.92	31.90	31.90	31.90	94.7	94.5	94.5	6.45	6.44	6.44	2.73	2.71	2.80	4	3.50
	20:29		Middle	2.0	25.60	25.60	25.60	7.92	7.92	7.92	31.90	31.90	31.90	94.4	94.4	94.5	6.44	6.44	6.44	2.91	2.85	2.80	3	3.50
17/10/2011	10:12	Fine	Middle	1.5	25.90	25.90	25.95	8.02	8.02	8.03	32.72	32.72	32.72	63.7	64.8	65.1	4.32	4.40	4.42	2.82	3.09	2.96	4	4.00
	10:15		Middle	1.5	26.00	26.00	25.95	8.03	8.03	8.03	32.71	32.71	32.72	65.7	66.3	65.1	4.46	4.51	4.42	3.13	2.78	2.96	4	4.00
19/10/2011	16:08	Sunny	Middle	1.5	25.60	25.60	25.55	7.91	7.91	7.92	32.40	32.40	32.35	88.3	87.3	87.1	5.98	5.94	5.91	3.15	2.86	3.05	4	4.50
	16:11		Middle	1.5	25.50	25.50	25.55	7.92	7.92	7.92	32.30	32.30	32.35	86.8	85.8	87.1	5.88	5.83	5.91	3.32	2.86	3.05	5	4.50
22/10/2011	15:23	Cloudy	Middle	1.5	25.20	25.20	25.25	7.87	7.87	7.87	32.10	32.10	32.15	86.2	85.0	84.8	5.82	5.77	5.74	3.19	3.34	3.30	3	3.00
	15:26		Middle	1.5	25.30	25.30	25.25	7.86	7.86	7.87	32.20	32.20	32.15	84.5	83.3	84.8	5.71	5.67	5.74	3.28	3.39	3.30	3	3.00
24/10/2011	15:18	Sunny	Middle	1.0	26.80	26.80	26.80	8.05	8.05	8.05	32.20	32.20	32.20	84.4	84.3	84.1	5.63	5.62	5.61	5.58	5.56	5.58	6	6.50
	15:20		Middle	1.0	26.80	26.80	26.80	8.05	8.05	8.05	32.20	32.20	32.20	84.0	83.7	84.1	5.61	5.59	5.61	5.29	5.88	5.58	7	6.50
26/10/2011	16:57	Cloudy	Middle	1.5	26.10	26.10	26.05	8.28	8.28	8.28	32.40	32.40	32.35	88.9	88.5	88.4	6.03	6.02	6.00	4.10	4.08	4.44	7	6.50
	17:00		Middle	1.5	26.00	26.00	26.05	8.27	8.27	8.28	32.30	32.30	32.35	88.3	87.7	88.4	5.99	5.96	6.00	4.98	4.58	4.44	6	6.50

Remarks:  
Single underline denotes exceedance over Action Level  
Double underline denotes exceedance over Limit Level



**Water Monitoring Result at C4w - WCT / GEC  
Mid-Flood Tide**

Date	Time	Weather Condition	Sampling Depth		Water Temperature			pH			Salinity			DO Saturation			DO		Turbidity			Suspended Solids		
					°C			-			ppt			%			mg/L		NTU			mg/L		
					Value	Average		Value	Average		Value	Average		Value	Average		Value	Average		Value	Average	Value	Average	Value
28/9/2011	-	Typhoon no.3	Middle	-	-	-	-	-	-	-	-	-	-	-	-	-	-	-	-	-	-	-	-	
	-		Middle	-	-	-	-	-	-	-	-	-	-	-	-	-	-	-	-	-	-	-	-	
30/9/2011	19:11	Cloudy	Middle	2.0	26.60	26.60	26.60	8.02	8.02	8.02	32.10	32.10	32.10	89.3	89.2	89.2	6.01	6.00	6.00	3.48	3.08	3.34	6	5.00
	19:12		Middle	2.0	26.60	26.60	26.60	8.02	8.02	8.02	32.10	32.10	32.10	89.1	89.0	89.0	5.99	5.99	5.99	3.18	3.61	3.34	4	5.00
3/10/2011	-	Typhoon no.3	Middle	-	-	-	-	-	-	-	-	-	-	-	-	-	-	-	-	-	-	-	-	
	-		Middle	-	-	-	-	-	-	-	-	-	-	-	-	-	-	-	-	-	-	-	-	
6/10/2011	15:55	Cloudy	Middle	1.5	27.00	27.00	26.95	7.95	7.95	7.95	32.40	32.40	32.35	81.7	81.3	80.9	5.45	5.41	5.39	5.63	5.13	5.41	8	8.00
	15:58		Middle	1.5	26.90	26.90	26.95	7.94	7.94	7.94	32.30	32.30	32.35	80.5	80.1	80.1	5.37	5.33	5.33	5.57	5.30	5.41	8	8.00
8/10/2011	15:20	Fine	Middle	1.5	26.60	26.70	26.68	7.77	7.77	7.78	32.30	32.30	32.25	67.0	65.6	65.3	4.46	4.40	4.37	1.04	1.08	1.07	2	2.00
	15:23		Middle	1.5	26.70	26.70	26.68	7.78	7.78	7.78	32.20	32.20	32.25	64.9	63.6	63.6	4.33	4.27	4.27	1.00	1.14	1.07	<2	2.00
10/10/2011	16:33	Cloudy	Middle	1.0	26.80	26.80	26.80	7.92	7.92	7.92	32.80	32.80	32.80	79.7	79.1	78.7	5.30	5.25	5.23	12.00	11.10	<u>11.03</u>	12	11.50
	16:35		Middle	1.0	26.80	26.80	26.80	7.91	7.91	7.91	32.80	32.80	32.80	78.3	77.7	77.7	5.22	5.16	5.16	10.50	10.50	<u>11.03</u>	11	11.50
12/10/2011	16:35	Cloudy	Middle	1.5	26.50	26.50	26.45	7.97	7.97	7.98	31.60	31.60	31.65	86.3	86.1	85.9	5.81	5.78	5.77	7.10	6.71	6.74	7	7.50
	16:38		Middle	1.5	26.40	26.40	26.45	7.98	7.98	7.98	31.70	31.70	31.65	85.6	85.4	85.4	5.76	5.74	5.74	6.14	6.99	6.74	8	7.50
14/10/2011	20:45	Cloudy	Middle	2.0	26.10	26.10	26.10	8.07	8.07	8.07	32.78	32.78	32.78	74.5	78.5	76.8	5.01	5.25	5.16	1.20	1.26	1.26	2	2.50
	20:46		Middle	2.0	26.10	26.10	26.10	8.07	8.07	8.07	32.77	32.77	32.78	76.9	77.4	76.8	5.17	5.21	5.16	1.23	1.35	1.26	3	2.50
17/10/2011	10:07	Fine	Middle	1.5	26.00	26.00	26.05	8.04	8.04	8.04	32.84	32.84	32.83	63.6	64.2	64.7	4.30	4.35	4.39	5.91	5.10	5.19	7	6.00
	10:10		Middle	1.5	26.10	26.10	26.05	8.03	8.03	8.03	32.82	32.82	32.83	65.2	65.8	64.7	4.43	4.46	4.39	5.47	4.29	5.19	5	6.00
19/10/2011	16:02	Sunny	Middle	1.5	25.90	25.90	25.85	7.93	7.93	7.93	32.50	32.50	32.45	85.5	84.4	84.2	5.78	5.73	5.70	4.29	3.94	4.31	6	5.50
	16:05		Middle	1.5	25.80	25.80	25.85	7.92	7.92	7.92	32.40	32.40	32.45	83.9	82.9	82.9	5.67	5.63	5.70	4.35	4.66	4.31	5	5.50
22/10/2011	15:17	Cloudy	Middle	1.5	25.90	25.90	25.95	7.81	7.81	7.82	32.00	32.00	32.05	82.3	80.7	80.3	5.56	5.47	5.43	1.35	1.42	1.47	2	2.00
	15:20		Middle	1.5	26.00	26.00	25.95	7.82	7.82	7.82	32.10	32.10	32.05	79.8	78.3	78.3	5.37	5.31	5.43	1.75	1.36	1.47	2	2.00
24/10/2011	15:23	Sunny	Middle	1.0	26.40	26.50	26.48	8.05	8.05	8.05	32.20	32.20	32.20	90.3	89.8	89.4	6.04	6.00	5.98	5.61	5.86	5.47	8	9.00
	15:25		Middle	1.0	26.50	26.50	26.48	8.04	8.04	8.04	32.20	32.20	32.20	89.1	88.5	88.5	5.96	5.91	5.98	5.12	5.29	5.47	10	9.00
26/10/2011	16:50	Cloudy	Middle	1.0	25.90	25.90	25.95	8.25	8.25	8.26	32.50	32.50	32.45	88.8	88.0	87.9	6.03	5.99	5.98	5.00	4.65	4.78	6	6.50
	16:53		Middle	1.0	26.00	26.00	25.95	8.26	8.26	8.26	32.40	32.40	32.45	87.7	87.0	87.9	5.96	5.94	5.98	4.44	5.01	4.78	7	6.50

Remarks:  
Single underline denotes exceedance over Action Level  
Double underline denotes exceedance over Limit Level



**Water Monitoring Result at C5e - Sun Hung Kai Centre  
Mid-Flood Tide**

Date	Time	Weather Condition	Sampling Depth		Water Temperature			pH			Salinity			DO Saturation			DO		Turbidity			Suspended Solids		
					°C			-			ppt			%			mg/L		NTU			mg/L		
					Value	Average		Value	Average		Value	Average		Value	Average		Value	Average		Value	Average	Value	Average	Value
28/9/2011	-	Typhoon no.3	Middle	-	-	-	-	-	-	-	-	-	-	-	-	-	-	-	-	-	-	-	-	
	-		Middle	-	-	-	-	-	-	-	-	-	-	-	-	-	-	-	-	-	-	-	-	
30/9/2011	18:41	Cloudy	Middle	2.0	25.80	25.80	25.80	8.05	8.05	8.05	32.10	32.10	32.10	98.1	98.0	97.9	6.68	6.67	6.67	6.05	6.34	6.04	4	3.50
	18:42		Middle	2.0	25.80	25.80	25.80	8.05	8.05	8.05	32.10	32.10	32.10	97.8	97.8	97.9	6.67	6.66	6.67	5.80	5.97	6.04	3	3.50
3/10/2011	-	Typhoon no.3	Middle	-	-	-	-	-	-	-	-	-	-	-	-	-	-	-	-	-	-	-	-	
	-		Middle	-	-	-	-	-	-	-	-	-	-	-	-	-	-	-	-	-	-	-	-	
6/10/2011	15:50	Cloudy	Middle	1.0	27.20	27.20	27.15	7.98	7.98	7.99	32.40	32.40	32.35	86.5	85.9	85.4	5.71	5.67	5.65	5.19	5.13	5.16	8	7.00
	15:53		Middle	1.0	27.10	27.10	27.15	7.99	7.99	7.99	32.30	32.30	32.35	84.7	84.3	85.4	5.63	5.58	5.65	5.30	5.02	5.16	6	7.00
8/10/2011	15:01	Fine	Middle	1.5	27.80	27.80	27.85	7.87	7.87	7.88	30.60	30.60	30.65	80.3	79.5	79.1	5.30	5.27	5.23	7.17	7.56	7.13	7	7.50
	15:04		Middle	1.5	27.90	27.90	27.85	7.88	7.88	7.88	30.70	30.70	30.65	78.7	77.9	79.1	5.20	5.16	5.23	7.05	6.75	7.13	8	7.50
10/10/2011	16:20	Cloudy	Middle	1.0	27.00	27.00	26.95	8.11	8.11	8.11	32.83	32.83	32.84	66.8	65.8	66.4	4.43	4.37	4.41	3.29	2.79	2.85	9	7.50
	16:21		Middle	1.0	26.90	26.90	26.95	8.11	8.11	8.11	32.85	32.85	32.84	67.0	66.0	66.4	4.45	4.38	4.41	2.62	2.70	2.85	6	7.50
12/10/2011	16:30	Cloudy	Middle	1.5	26.40	26.00	26.30	7.94	7.94	7.94	30.08	30.08	30.08	87.2	86.6	86.8	6.06	6.02	6.03	3.25	3.09	3.09	4	4.00
	16:32		Middle	1.5	26.40	26.40	26.30	7.94	7.94	7.94	30.08	30.08	30.08	86.9	86.3	86.8	6.04	6.00	6.03	2.59	3.44	3.09	4	4.00
14/10/2011	19:36	Cloudy	Middle	2.0	26.40	26.40	26.40	7.93	7.93	7.93	32.10	32.10	32.10	85.0	84.7	84.6	5.69	5.69	5.68	4.40	4.29	4.24	6	7.00
	19:37		Middle	2.0	26.40	26.40	26.40	7.93	7.93	7.93	32.10	32.10	32.10	84.5	84.1	84.6	5.67	5.66	5.68	4.06	4.19	4.24	8	7.00
17/10/2011	10:38	Fine	Middle	1.5	26.50	26.50	26.45	8.04	8.04	8.04	32.57	32.57	32.58	59.9	61.4	61.4	4.02	4.12	4.12	2.88	2.66	2.62	5	4.00
	10:41		Middle	1.5	26.40	26.40	26.45	8.03	8.03	8.04	32.59	32.59	32.58	61.9	62.3	61.4	4.15	4.18	4.12	2.52	2.41	2.62	3	4.00
19/10/2011	15:51	Sunny	Middle	1.5	26.50	26.50	26.45	7.92	7.92	7.93	32.20	32.20	32.15	87.4	86.8	86.7	5.87	5.84	5.82	4.79	5.14	5.13	5	4.50
	15:54		Middle	1.5	26.40	26.40	26.45	7.93	7.93	7.93	32.10	32.10	32.15	86.6	86.0	86.7	5.80	5.78	5.82	5.59	5.00	5.13	4	4.50
22/10/2011	15:07	Cloudy	Middle	1.5	26.70	26.70	26.75	7.93	7.93	7.93	31.60	31.60	31.55	88.6	87.4	87.2	5.93	5.86	5.84	8.34	8.26	8.21	8	7.00
	15:10		Middle	1.5	26.80	26.80	26.75	7.92	7.92	7.93	31.50	31.50	31.55	86.9	86.0	87.2	5.80	5.78	5.84	7.98	8.25	8.21	6	7.00
24/10/2011	15:05	Sunny	Middle	1.5	27.00	27.00	27.05	8.08	8.08	8.08	32.10	32.10	32.15	86.6	86.1	85.8	5.76	5.71	5.71	5.14	3.99	4.53	7	7.50
	15:07		Middle	1.5	27.10	27.10	27.05	8.08	8.08	8.08	32.20	32.20	32.15	85.5	84.9	85.8	5.70	5.65	5.71	4.61	4.38	4.53	8	7.50
26/10/2011	16:18	Cloudy	Middle	1.5	25.50	25.50	25.50	8.00	8.00	8.00	32.78	32.78	32.78	75.6	73.3	75.4	5.14	4.98	5.13	3.07	2.92	2.84	5	5.50
	16:21		Middle	1.5	25.50	25.50	25.50	8.00	8.00	8.00	32.78	32.78	32.78	77.7	75.1	75.4	5.28	5.10	5.13	2.74	2.61	2.84	6	5.50

Remarks:  
Single underline denotes exceedance over Action Level  
Double underline denotes exceedance over Limit Level



**Water Monitoring Result at C5w - Sun Hung Kai Centre  
Mid-Flood Tide**

Date	Time	Weather Condition	Sampling Depth		Water Temperature			pH			Salinity			DO Saturation			DO		Turbidity			Suspended Solids		
					°C			-			ppt			%			mg/L		NTU			mg/L		
			m	Value	Average	Value	Average	Value	Average	Value	Average	Value	Average	Value	Average	Value	Average	Value	Average	Value	Average	Value	Average	
28/9/2011	-	Typhoon no.3	Middle	-	-	-	-	-	-	-	-	-	-	-	-	-	-	-	-	-	-	-	-	
	-		Middle	-	-	-	-	-	-	-	-	-	-	-	-	-	-	-	-	-	-	-	-	
30/9/2011	18:45	Cloudy	Middle	2.0	25.70	25.70	25.70	8.05	8.05	8.05	32.00	32.00	32.00	97.8	97.8	97.8	6.68	6.67	6.67	5.46	5.81	5.66	7	6.00
	18:46		Middle	2.0	25.70	25.70	25.70	8.05	8.05	8.05	32.00	32.00	32.00	97.7	97.7	97.7	6.66	6.66	6.66	5.74	5.61	5.66	5	6.00
3/10/2011	-	Typhoon no.3	Middle	-	-	-	-	-	-	-	-	-	-	-	-	-	-	-	-	-	-	-	-	
	-		Middle	-	-	-	-	-	-	-	-	-	-	-	-	-	-	-	-	-	-	-	-	
6/10/2011	15:43	Cloudy	Middle	1.0	27.20	27.20	27.15	7.95	7.95	7.95	32.30	32.30	32.25	81.1	81.0	80.8	5.42	5.39	5.37	5.39	5.01	5.13	6	7.00
	15:46		Middle	1.0	27.10	27.10	27.15	7.94	7.94	7.95	32.20	32.20	32.25	80.7	80.2	80.8	5.34	5.31	5.37	5.34	4.77	5.13	8	7.00
8/10/2011	15:05	Fine	Middle	1.5	27.40	27.40	27.45	7.91	7.91	7.91	31.80	31.80	31.85	81.2	80.3	80.2	5.35	5.31	5.29	8.94	9.07	8.52	11	9.00
	15:08		Middle	1.5	27.50	27.50	27.45	7.90	7.90	7.91	31.90	31.90	31.85	79.9	79.2	80.2	5.27	5.24	5.29	7.94	8.12	8.52	7	9.00
10/10/2011	16:16	Cloudy	Middle	1.5	26.70	26.70	26.70	8.12	8.12	8.13	33.17	33.17	33.19	77.7	76.7	77.2	5.16	5.10	5.13	4.21	4.31	4.24	12	8.50
	16:17		Middle	1.5	26.70	26.70	26.70	8.13	8.13	8.13	33.20	33.20	33.19	78.2	76.0	77.2	5.20	5.05	5.13	4.22	4.22	4.24	5	8.50
12/10/2011	16:24	Cloudy	Middle	1.5	26.50	26.50	26.50	7.97	7.97	7.97	30.82	30.82	30.82	88.3	87.7	87.8	6.12	6.06	6.08	4.33	4.22	4.29	3	4.00
	16:26		Middle	1.5	26.50	26.50	26.50	7.96	7.96	7.97	30.82	30.82	30.82	88.0	87.1	87.8	6.10	6.02	6.08	4.42	4.20	4.29	5	4.00
14/10/2011	19:46	Cloudy	Middle	2.0	26.40	26.40	26.40	7.92	7.92	7.92	32.10	32.10	32.10	78.6	78.2	78.3	5.27	5.25	5.25	3.63	3.51	3.69	6	5.50
	19:47		Middle	2.0	26.40	26.40	26.40	7.92	7.92	7.92	32.10	32.10	32.10	78.2	78.0	78.3	5.24	5.24	5.25	3.90	3.73	3.69	5	5.50
17/10/2011	10:33	Fine	Middle	1.5	26.60	26.60	26.65	8.04	8.04	8.04	32.73	32.73	32.72	60.2	61.0	61.2	4.03	4.08	4.10	3.10	3.29	3.28	5	9.50
	10:36		Middle	1.5	26.70	26.70	26.65	8.03	8.03	8.04	32.71	32.71	32.72	61.6	62.0	61.2	4.12	4.15	4.10	3.61	3.12	3.28	14	9.50
19/10/2011	15:45	Sunny	Middle	1.5	26.20	26.20	26.25	7.92	7.92	7.93	32.30	32.30	32.25	88.5	87.4	87.2	5.93	5.89	5.86	3.20	3.86	3.35	9	8.00
	15:48		Middle	1.5	26.30	26.30	26.25	7.93	7.93	7.93	32.20	32.20	32.25	86.9	86.1	87.2	5.83	5.80	5.86	3.14	3.19	3.35	7	8.00
22/10/2011	15:00	Cloudy	Middle	1.5	26.90	26.90	26.95	7.94	7.94	7.94	31.50	31.50	31.45	86.5	85.8	85.7	5.76	5.73	5.72	13.20	13.10	<u>13.25</u>	10	10.00
	15:03		Middle	1.5	27.00	27.00	26.95	7.93	7.93	7.94	31.40	31.40	31.45	85.5	85.1	85.7	5.70	5.68	5.72	12.80	13.90	<u>13.25</u>	10	10.00
24/10/2011	15:01	Sunny	Middle	1.5	27.00	27.00	27.05	8.04	8.04	8.05	32.10	32.10	32.15	85.8	85.6	85.4	5.72	5.70	5.69	5.70	5.33	5.50	6	6.50
	15:03		Middle	1.5	27.10	27.10	27.05	8.05	8.05	8.05	32.20	32.20	32.15	85.2	85.0	85.4	5.67	5.66	5.69	5.47	5.50	5.50	7	6.50
26/10/2011	16:10	Cloudy	Middle	1.5	25.50	25.50	25.50	8.06	8.06	8.04	33.09	33.09	33.10	82.6	81.0	81.5	5.61	5.55	5.54	4.18	4.31	3.99	7	6.50
	16:13		Middle	1.5	25.50	25.50	25.50	8.02	8.02	8.04	33.10	33.10	33.10	82.3	80.0	81.5	5.58	5.43	5.54	3.71	3.75	3.99	6	6.50

Remarks:  
Single underline denotes exceedance over Action Level  
Double underline denotes exceedance over Limit Level



**Water Monitoring Result at WSD21 - Wan Chai  
Mid-Flood Tide**

Date	Time	Weather Condition	Sampling Depth		Water Temperature			pH			Salinity			DO Saturation			DO		Turbidity			Suspended Solids		
					°C			-			ppt			%			mg/L		NTU			mg/L		
					Value	Average		Value	Average		Value	Average		Value	Average		Value	Average		Value	Average	Value	Average	Value
28/9/2011	-	Typhoon no.3	Middle	-	-	-	-	-	-	-	-	-	-	-	-	-	-	-	-	-	-	-	-	
	-		Middle	-	-	-	-	-	-	-	-	-	-	-	-	-	-	-	-	-	-	-	-	
30/9/2011	18:05	Cloudy	Middle	2.0	25.20	25.20	25.23	8.06	8.06	8.06	32.30	32.30	32.30	95.5	95.2	95.2	6.55	6.53	6.53	4.54	4.05	4.17	4	5.00
	18:26		Middle	2.0	25.20	25.30	25.23	8.06	8.06	8.06	32.30	32.30	32.30	95.3	94.9	95.2	6.53	6.51	6.53	3.94	4.16	4.17	6	5.00
3/10/2011	-	Typhoon no.3	Middle	-	-	-	-	-	-	-	-	-	-	-	-	-	-	-	-	-	-	-	-	
	-		Middle	-	-	-	-	-	-	-	-	-	-	-	-	-	-	-	-	-	-	-	-	
6/10/2011	15:35	Cloudy	Middle	2.0	27.00	27.00	26.95	7.95	7.95	7.95	32.50	32.50	32.45	87.6	87.1	86.8	5.81	5.78	5.76	5.29	5.38	5.49	8	7.00
	15:38		Middle	2.0	26.90	26.90	26.95	7.94	7.94	7.95	32.40	32.40	32.45	86.6	86.0	86.8	5.74	5.71	5.76	5.87	5.43	5.49	6	7.00
8/10/2011	14:55	Fine	Middle	2.0	27.10	27.10	27.15	7.92	7.92	7.93	32.70	32.70	32.65	84.9	84.3	84.0	5.62	5.59	5.57	5.11	4.80	5.12	4	5.00
	14:58		Middle	2.0	27.20	27.20	27.15	7.93	7.93	7.93	32.60	32.60	32.65	83.8	83.0	84.0	5.54	5.51	5.57	4.90	5.68	5.12	6	5.00
10/10/2011	16:45	Cloudy	Middle	2.5	26.90	26.90	26.90	8.14	8.14	8.15	33.69	33.69	33.69	79.4	78.3	78.9	5.25	5.18	5.21	6.34	6.05	6.31	16	<u>14.50</u>
	16:48		Middle	2.5	26.90	26.90	26.90	8.15	8.15	8.15	33.69	33.69	33.69	80.3	77.5	78.9	5.30	5.12	5.21	6.71	6.14	6.31	13	<u>14.50</u>
12/10/2011	16:46	Cloudy	Middle	2.0	26.40	26.40	26.40	7.94	7.94	7.94	31.68	31.68	31.68	86.6	86.0	85.8	5.93	5.88	5.87	3.62	4.00	3.86	5	5.00
	16:49		Middle	2.0	26.40	26.40	26.40	7.93	7.93	7.94	31.68	31.68	31.68	86.2	84.3	85.8	5.90	5.78	5.87	3.81	3.99	3.86	5	5.00
14/10/2011	19:16	Cloudy	Middle	2.0	25.40	25.40	25.40	7.93	7.93	7.93	32.20	32.20	32.20	80.1	79.9	79.9	5.46	5.45	5.44	4.13	4.55	4.39	6	6.50
	19:17		Middle	2.0	25.40	25.40	25.40	7.93	7.93	7.93	32.20	32.20	32.20	79.8	79.6	79.9	5.44	5.42	5.44	4.13	4.76	4.39	7	6.50
17/10/2011	10:25	Fine	Middle	2.0	25.80	25.80	25.85	8.04	8.04	8.04	32.94	32.94	32.93	66.7	67.2	67.7	4.52	4.55	4.58	5.24	5.48	5.20	13	8.00
	10:28		Middle	2.0	25.90	25.90	25.85	8.03	8.03	8.04	32.92	32.92	32.93	68.2	68.7	67.7	4.60	4.66	4.58	5.01	5.05	5.20	3	8.00
19/10/2011	15:35	Sunny	Middle	2.0	26.30	26.30	26.25	7.88	7.88	7.89	32.10	32.10	32.15	76.8	76.5	76.7	4.92	4.90	4.91	3.93	3.60	3.65	7	7.50
	15:38		Middle	2.0	26.20	26.20	26.25	7.89	7.89	7.89	32.20	32.20	32.15	76.3	77.0	76.7	4.88	4.94	4.91	3.49	3.58	3.65	8	7.50
22/10/2011	14:52	Cloudy	Middle	1.5	26.90	26.90	26.85	7.93	7.93	7.93	32.30	32.30	32.35	87.7	87.5	87.3	5.83	5.82	5.81	4.14	3.69	3.91	7	6.50
	14:55		Middle	1.5	26.80	26.80	26.85	7.92	7.92	7.93	32.40	32.40	32.35	87.1	86.9	87.3	5.80	5.79	5.81	4.13	3.66	3.91	6	6.50
24/10/2011	14:49	Sunny	Middle	2.0	26.40	26.40	26.55	8.00	8.00	7.98	32.20	32.20	32.20	81.8	80.6	79.8	5.45	5.40	5.33	3.24	3.04	3.24	8	9.00
	14:51		Middle	2.0	26.70	26.70	26.55	7.96	7.96	7.98	32.20	32.20	32.20	78.9	77.7	79.8	5.28	5.20	5.33	3.28	3.39	3.24	10	9.00
26/10/2011	16:26	Cloudy	Middle	2.0	25.70	25.70	25.70	8.02	8.02	8.02	33.19	33.19	33.20	82.0	80.3	81.7	5.55	5.43	5.52	3.95	3.76	4.13	4	3.50
	16:29		Middle	2.0	25.70	25.70	25.70	8.02	8.02	8.02	33.20	33.20	33.20	82.5	81.8	81.7	5.58	5.53	5.52	4.30	4.49	4.13	3	3.50

Remarks:  
Single underline denotes exceedance over Action Level  
Double underline denotes exceedance over Limit Level



**Water Monitoring Result at WSD19 - Sheung Wan  
Mid-Flood Tide**

Date	Time	Weather Condition	Sampling Depth		Water Temperature			pH			Salinity			DO Saturation			DO		Turbidity			Suspended Solids		
					°C			-			ppt			%			mg/L		NTU			mg/L		
			m	Value	Average	Value	Average	Value	Average	Value	Average	Value	Average	Value	Average	Value	Average	Value	Average	Value	Average	Value	Average	
28/9/2011	-	Typhoon no.3	Middle	-	-	-	-	-	-	-	-	-	-	-	-	-	-	-	-	-	-	-	-	
	-		Middle	-	-	-	-	-	-	-	-	-	-	-	-	-	-	-	-	-	-	-	-	
30/9/2011	21:40	Cloudy	Middle	1.5	27.81	27.96	27.93	7.73	7.73	7.73	32.66	32.66	32.66	65.6	65.3	65.3	4.28	4.26	4.26	6.81	6.78	6.79	12	12.00
	21:41		Middle	1.5	27.97	27.97		7.73	7.73		32.66	32.66		65.2	65.2		4.25	4.25		6.92	6.65		12	
3/10/2011	-	Typhoon no.3	Middle	-	-	-	-	-	-	-	-	-	-	-	-	-	-	-	-	-	-	-	-	
	-		Middle	-	-	-	-	-	-	-	-	-	-	-	-	-	-	-	-	-	-	-	-	
6/10/2011	13:22	Cloudy	Middle	1.5	26.60	26.60	26.65	8.15	8.15	8.16	33.67	33.67	33.67	88.5	87.4	87.9	5.87	5.80	5.83	11.20	11.30	<u>10.88</u>	15	<u>14.00</u>
	13:26		Middle	1.5	26.70	26.70		8.16	8.16		33.67	33.67		88.5	87.1		5.87	5.77		10.30	10.70		13	
8/10/2011	16:41	Fine	Middle	1.5	26.70	26.70	26.70	8.12	8.12	8.12	33.74	33.74	33.76	84.9	82.5	83.7	5.62	5.47	5.55	7.77	7.83	7.85	12	<u>13.50</u>
	16:44		Middle	1.5	26.70	26.70		8.12	8.12		33.77	33.77		84.8	82.5		5.61	5.48		8.12	7.66		15	
10/10/2011	17:32	Cloudy	Middle	1.5	26.26	26.26	26.26	7.83	7.83	7.83	33.06	33.07	33.06	61.0	60.9	60.8	4.09	4.08	4.08	7.40	7.45	7.68	14	<u>14.00</u>
	17:33		Middle	1.5	26.26	26.27		7.83	7.83		33.06	33.05		60.7	60.6		4.07	4.06		8.17	7.69		14	
12/10/2011	20:47	Cloudy	Middle	1.5	26.00	26.00	26.00	8.19	8.19	8.19	33.24	33.24	33.24	91.6	91.5	91.5	6.16	6.15	6.15	6.76	6.33	6.52	8	9.00
	20:48		Middle	1.5	26.00	26.00		8.19	8.19		33.24	33.24		91.4	91.5		6.14	6.15		6.68	6.32		10	
14/10/2011	21:10	Cloudy	Middle	1.5	26.30	26.30	26.30	8.09	8.09	8.09	33.00	33.01	33.00	83.7	84.1	83.7	5.60	5.63	5.60	5.52	5.11	5.07	9	8.50
	21:11		Middle	1.5	26.30	26.30		8.09	8.09		33.00	33.00		83.8	83.3		5.60	5.57		4.79	4.84		8	
17/10/2011	8:36	Fine	Middle	1.5	25.90	25.90	25.85	7.87	7.87	7.90	32.40	32.40	32.40	83.4	83.3	83.3	5.69	5.68	5.68	10.90	11.00	<u>10.75</u>	12	<u>13.50</u>
	8:39		Middle	1.5	25.80	25.80		7.92	7.92		32.40	32.40		83.4	83.1		5.68	5.67		10.40	10.70		15	
19/10/2011	12:50	Sunny	Middle	2.0	26.60	26.60	26.55	7.89	7.89	7.90	32.40	32.40	32.45	88.3	87.9	87.9	5.92	5.90	5.90	4.49	4.36	4.34	8	7.00
	12:53		Middle	2.0	26.50	26.50		7.90	7.90		32.50	32.50		87.8	87.4		5.89	5.87		4.29	4.21		6	
22/10/2011	12:02	Cloudy	Middle	1.5	26.50	26.50	26.50	7.88	7.88	7.88	33.11	33.11	33.13	87.4	84.7	86.0	5.83	5.65	5.74	6.37	7.06	6.11	26	<u>24.50</u>
	12:05		Middle	1.5	26.50	26.50		7.88	7.88		33.15	33.15		87.3	84.5		5.82	5.64		5.74	5.28		23	
24/10/2011	17:33	Sunny	Middle	2.0	26.00	26.00	26.05	8.00	8.00	8.01	33.13	33.13	33.13	84.3	83.8	84.3	5.67	5.64	5.68	7.41	7.01	7.63	13	12.50
	17:36		Middle	2.0	26.10	26.10		8.01	8.01		33.12	33.12		84.2	84.9		5.66	5.73		7.85	8.25		12	
26/10/2011	17:49	Cloudy	Middle	2.0	25.31	25.31	25.31	7.98	7.98	7.98	32.64	32.64	32.64	59.5	59.4	59.5	4.06	4.06	4.06	7.69	7.66	7.66	9	9.00
	17:50		Middle	2.0	25.31	25.31		7.98	7.98		32.64	32.64		59.5	59.5		4.06	4.06		7.72	7.58		9	

Remarks:  
Single underline denotes exceedance over Action Level  
Double underline denotes exceedance over Limit Level





**Water Monitoring Result at WSD20 - Kennedy Town  
Mid-Flood Tide**

Date	Time	Weather Condition	Sampling Depth		Water Temperature			pH			Salinity			DO Saturation			DO		Turbidity			Suspended Solids		
					°C			-			ppt			%			mg/L		NTU			mg/L		
					Value	Average		Value	Average		Value	Average		Value	Average		Value	Average		Value	Average	Value	Average	Value
28/9/2011	-	Typhoon no.3	Middle	-	-	-	-	-	-	-	-	-	-	-	-	-	-	-	-	-	-	-	-	
	-		Middle	-	-	-	-	-	-	-	-	-	-	-	-	-	-	-	-	-	-	-	-	
30/9/2011	21:20	Cloudy	Middle	2.0	27.87	27.87	27.90	7.67	7.67	7.68	32.82	32.82	32.81	66.7	66.7	66.7	4.36	4.36	4.36	10.90	10.60	<u>10.68</u>	15	14.50
	21:21		Middle	2.0	27.92	27.92		7.68	7.68		32.79	32.79		66.7	66.6		4.36	4.36		10.50	10.70		14	
3/10/2011	-	Typhoon no.3	Middle	-	-	-	-	-	-	-	-	-	-	-	-	-	-	-	-	-	-	-	-	
	-		Middle	-	-	-	-	-	-	-	-	-	-	-	-	-	-	-	-	-	-	-	-	
6/10/2011	13:06	Cloudy	Middle	1.5	26.70	26.70	26.75	8.15	8.15	8.16	33.71	33.71	33.71	88.1	86.6	87.8	5.83	5.73	5.81	5.85	5.82	5.86	8	8.50
	13:07		Middle	1.5	26.80	26.80		8.16	8.16		33.70	33.70		88.8	87.5		5.87	5.79		5.72	6.06		9	
8/10/2011	16:20	Fine	Middle	1.5	26.70	26.70	26.80	8.17	8.17	8.18	33.86	33.86	33.86	88.7	86.2	87.9	5.86	5.70	5.81	11.80	11.70	<u>11.75</u>	20	<u>24.00</u>
	16:23		Middle	1.5	26.90	26.90		8.18	8.18		33.86	33.86		89.9	86.8		5.94	5.73		12.20	11.30		28	
10/10/2011	17:15	Cloudy	Middle	1.5	26.29	26.29	26.29	7.79	7.79	7.79	33.08	33.08	33.08	63.0	62.9	62.9	4.22	4.21	4.21	8.86	7.72	<u>8.21</u>	12	12.50
	17:16		Middle	1.5	26.29	26.29		7.79	7.79		33.08	33.08		62.9	62.8		4.21	4.21		7.60	8.64		13	
12/10/2011	20:32	Cloudy	Middle	1.5	26.10	26.10	26.10	8.19	8.19	8.19	33.54	33.54	33.54	86.7	86.6	86.6	5.81	5.80	5.80	6.36	6.06	6.18	11	11.00
	20:33		Middle	1.5	26.10	26.10		8.19	8.19		33.54	33.54		86.6	86.4		5.80	5.78		6.09	6.19		11	
14/10/2011	20:40	Cloudy	Middle	1.5	26.50	26.50	26.50	8.15	8.15	8.15	33.30	33.30	33.30	91.7	91.6	91.5	6.10	6.10	6.11	7.20	6.82	6.71	11	11.00
	20:41		Middle	1.5	26.50	26.50		8.15	8.15		33.30	33.30		90.3	92.5		6.07	6.16		6.20	6.63		11	
17/10/2011	8:06	Fine	Middle	1.5	25.60	25.60	25.60	7.86	7.86	7.88	32.60	32.60	32.60	87.5	86.9	88.0	5.97	5.94	6.02	9.67	9.59	<u>9.66</u>	15	<u>14.00</u>
	8:07		Middle	1.5	25.60	25.60		7.89	7.89		32.60	32.60		89.1	88.6		6.10	6.07		9.77	9.59		13	
19/10/2011	12:33	Sunny	Middle	1.5	26.30	26.30	26.35	8.01	8.01	8.02	32.40	32.40	32.35	95.2	95.0	94.9	6.41	6.39	6.39	3.92	4.00	3.95	9	10.50
	12:36		Middle	1.5	26.40	26.40		8.02	8.02		32.30	32.30		94.7	94.5		6.38	6.37		3.87	4.02		12	
22/10/2011	11:46	Cloudy	Middle	1.5	26.20	26.20	26.25	8.04	8.04	8.02	33.09	33.09	33.10	92.5	90.3	91.1	6.20	6.04	6.10	5.58	4.99	5.28	11	10.50
	11:48		Middle	1.5	26.30	26.30		8.00	8.00		33.11	33.11		91.6	90.0		6.13	6.02		4.82	5.74		10	
24/10/2011	17:15	Sunny	Middle	1.5	26.30	26.30	26.25	8.03	8.03	8.03	33.09	33.09	33.09	93.5	94.1	93.7	6.27	6.31	6.28	4.45	4.46	4.22	7	9.00
	17:18		Middle	1.5	26.20	26.20		8.02	8.02		33.08	33.08		93.6	93.4		6.28	6.25		4.07	3.88		11	
26/10/2011	17:34	Cloudy	Middle	2.0	25.24	25.24	25.24	7.96	7.96	7.96	32.71	32.71	32.71	63.2	63.2	63.3	4.32	4.32	4.33	7.34	7.80	7.53	10	10.00
	17:35		Middle	2.0	25.24	25.24		7.96	7.96		32.71	32.71		63.4	63.3		4.33	4.33		7.39	7.60		10	

Remarks:  
Single underline denotes exceedance over Action Level  
Double underline denotes exceedance over Limit Level



**Water Monitoring Result at WSD7 - Kowloon South  
Mid-Flood Tide**

Date	Time	Weather Condition	Sampling Depth		Water Temperature			pH			Salinity			DO Saturation			DO		Turbidity			Suspended Solids		
					°C			-			ppt			%			mg/L		NTU			mg/L		
					Value	Average		Value	Average		Value	Average		Value	Average		Value	Average		Value	Average	Value	Average	Value
28/9/2011	-	Typhoon no.3	Middle	-	-	-	-	-	-	-	-	-	-	-	-	-	-	-	-	-	-	-	-	
	-		Middle	-	-	-	-	-	-	-	-	-	-	-	-	-	-	-	-	-	-	-	-	
30/9/2011	17:45	Cloudy	Middle	1.5	28.46	28.45	28.45	7.60	7.60	7.60	32.31	32.31	32.31	71.7	71.6	71.6	4.65	4.65	4.65	10.20	9.16	9.89	14	14.50
	17:46		Middle	1.5	28.45	28.45		7.60	7.60		32.31	32.31		71.6	71.5		4.65	4.64		10.30	9.91		15	
3/10/2011	-	Typhoon no.3	Middle	-	-	-	-	-	-	-	-	-	-	-	-	-	-	-	-	-	-	-	-	
	-		Middle	-	-	-	-	-	-	-	-	-	-	-	-	-	-	-	-	-	-	-	-	
6/10/2011	13:53	Cloudy	Middle	1.5	26.50	26.50	26.55	8.23	8.23	8.23	33.70	33.70	33.69	86.0	85.3	85.5	5.71	5.66	5.68	8.09	8.48	<u>8.24</u>	9	9.50
	13:55		Middle	1.5	26.60	26.60		8.22	8.22		33.68	33.68		86.3	84.3		5.73	5.60		8.14	8.25		10	
8/10/2011	15:52	Fine	Middle	1.5	27.20	27.20	27.25	8.12	8.12	8.13	33.75	33.75	33.75	82.5	80.5	81.7	5.42	5.29	5.37	5.73	6.10	6.10	8	7.50
	15:55		Middle	1.5	27.30	27.30		8.13	8.13		33.75	33.75		83.1	80.8		5.46	5.31		6.37	6.21		7	
10/10/2011	16:00	Cloudy	Middle	1.5	26.58	26.59	26.59	7.69	7.69	7.69	32.94	32.94	32.94	55.9	55.8	55.8	3.73	3.72	3.72	6.82	7.21	6.72	7	8.00
	16:01		Middle	1.5	26.59	26.60		7.69	7.69		32.94	32.94		55.7	55.6		3.71	3.71		6.49	6.35		9	
12/10/2011	17:40	Cloudy	Middle	1.5	26.00	26.00	26.05	8.17	8.17	8.17	33.41	33.41	33.41	88.7	88.7	88.2	5.96	5.96	5.93	6.51	6.80	6.65	9	9.00
	17:41		Middle	1.5	26.10	26.10		8.17	8.17		33.41	33.41		87.8	87.7		5.89	5.89		6.53	6.76		9	
14/10/2011	17:19	Cloudy	Middle	1.5	26.30	26.30	26.30	8.23	8.23	8.23	33.13	33.13	33.12	90.1	90.1	90.2	6.02	6.01	6.03	4.75	5.06	4.82	7	6.50
	17:20		Middle	1.5	26.30	26.30		8.23	8.23		33.11	33.10		90.5	90.2		6.04	6.04		4.72	4.75		6	
17/10/2011	9:07	Fine	Middle	1.5	25.90	25.90	25.90	7.97	7.97	7.97	32.60	32.60	32.60	84.9	84.8	84.5	5.77	5.76	5.75	7.99	7.80	7.81	9	10.00
	9:09		Middle	1.5	25.90	25.90		7.96	7.96		32.60	32.60		84.3	84.1		5.73	5.72		7.50	7.96		11	
19/10/2011	11:10	Sunny	Middle	1.5	26.60	26.60	26.65	7.86	7.86	7.87	32.60	32.60	32.55	88.3	88.2	87.9	5.93	5.92	5.90	7.22	7.64	7.22	12	11.50
	11:13		Middle	1.5	26.70	26.70		7.87	7.87		32.50	32.50		87.6	87.5		5.89	5.87		6.85	7.18		11	
22/10/2011	16:54	Cloudy	Middle	1.5	26.20	26.20	26.20	7.89	7.89	7.89	33.35	33.35	33.33	83.2	82.0	82.8	5.58	5.49	5.55	5.83	5.91	5.82	11	10.00
	16:57		Middle	1.5	26.20	26.20		7.89	7.89		33.30	33.30		83.7	82.3		5.61	5.51		5.71	5.81		9	
24/10/2011	15:52	Sunny	Middle	1.5	26.90	26.90	26.95	7.96	7.96	7.96	33.35	33.35	33.34	88.7	89.2	88.9	5.85	5.87	5.86	7.40	7.86	7.88	12	11.00
	15:55		Middle	1.5	27.00	27.00		7.95	7.95		33.32	33.32		88.8	89.0		5.86	5.87		7.93	8.33		10	
26/10/2011	16:05	Cloudy	Middle	1.5	25.65	25.65	25.65	7.81	7.81	7.81	32.58	32.58	32.58	67.3	67.4	67.4	4.57	4.58	4.58	4.62	4.50	4.53	8	9.00
	16:06		Middle	1.5	25.65	25.65		7.81	7.81		32.58	32.58		67.4	67.4		4.58	4.58		4.71	4.27		10	

Remarks:  
Single underline denotes exceedance over Action Level  
Double underline denotes exceedance over Limit Level



**Water Monitoring Result at WSD9 - Tai Wan  
Mid-Ebb Tide**

Date	Time	Weather Condition	Sampling Depth		Water Temperature		pH			Salinity		DO Saturation		DO		Turbidity		Suspended Solids						
					°C		-		ppt		%		mg/L		NTU		mg/L							
			m		Value	Average	Value	Average	Value	Average	Value	Average	Value	Average	Value	Average	Value	Average	Value	Average				
28/9/2011	11:18	Fine	Middle	2.5	28.50	28.50	28.55	8.27	8.27	8.28	33.71	33.71	33.71	89.3	88.0	89.3	5.75	5.66	5.74	4.49	4.51	4.48	6	7.00
	11:22		Middle	2.5	28.60	28.60		8.28	8.28		33.71	33.71		89.3	90.5		5.74	5.82		4.38	4.54		8	
30/9/2011	13:47	Cloudy	Middle	2.5	27.00	27.00	26.95	8.27	8.27	8.28	33.64	33.64	33.63	91.2	89.8	90.3	6.02	5.93	5.97	9.17	9.29	9.20	11	10.50
	13:50		Middle	2.5	26.90	26.90		8.28	8.28		33.62	33.62		91.5	88.8		6.04	5.87		9.03	9.30		10	
3/10/2011	1:53	Cloudy	Middle	2.5	26.10	26.08	26.02	8.07	8.07	8.07	30.74	30.74	30.76	88.6	88.7	88.6	6.08	6.08	6.08	6.71	6.55	6.72	7	7.50
	1:54		Middle	2.5	25.94	25.94		8.07	8.07		30.77	30.77		88.6	88.6		6.08	6.08		6.95	6.65		8	
6/10/2011	5:09	Cloudy	Middle	2.0	25.52	25.52	25.52	7.83	7.83	7.84	31.45	31.45	31.45	71.1	71.1	71.1	4.87	4.87	4.87	4.21	4.30	4.30	6	7.00
	5:10		Middle	2.0	25.52	25.51		7.85	7.85		31.44	31.44		71.1	71.1		4.87	4.87		4.35	4.33		8	
8/10/2011	21:25	cloudy	Middle	2.0	26.07	26.07	26.08	7.70	7.70	7.70	33.18	33.18	33.18	58.9	58.9	58.9	3.96	3.96	3.96	3.90	3.72	3.87	5	5.00
	21:26		Middle	2.0	26.08	26.08		7.70	7.70		33.18	33.18		58.7	58.9		3.95	3.95		3.96	3.91		5	
10/10/2011	8:52	Fine	Middle	3.0	26.50	26.50	26.55	8.23	8.23	8.23	34.07	34.07	34.07	92.3	90.3	91.7	6.12	5.98	6.08	4.53	4.40	4.54	9	8.00
	8:56		Middle	3.0	26.60	26.60		8.23	8.23		34.06	34.06		92.7	91.5		6.14	6.06		4.77	4.47		7	
12/10/2011	11:50	Rainy	Middle	2.5	25.60	25.60	25.60	8.29	8.29	8.29	33.49	33.49	33.49	95.4	92.9	94.7	6.45	6.29	6.41	4.90	5.27	5.02	7	6.50
	11:53		Middle	2.5	25.60	25.60		8.29	8.29		33.49	33.49		97.1	93.3		6.57	6.32		5.09	4.82		6	
14/10/2011	13:44	Cloudy	Middle	2.0	26.50	26.50	26.55	8.21	8.21	8.21	32.99	32.99	32.98	89.7	87.6	88.9	5.98	5.84	5.92	6.21	6.31	6.25	7	7.50
	13:46		Middle	2.0	26.60	26.60		8.21	8.21		32.96	32.96		90.3	88.0		6.00	5.86		6.05	6.42		8	
17/10/2011	0:50	Cloudy	Middle	2.5	25.70	25.70	25.70	8.11	8.11	8.15	30.94	30.94	30.94	92.2	90.4	91.1	6.37	6.18	6.24	3.31	3.21	3.27	7	6.00
	0:51		Middle	2.5	25.70	25.70		8.13	8.23		30.94	30.94		91.1	90.8		6.22	6.20		3.38	3.19		5	
20/10/2011	2:11	Cloudy	Middle	2.5	25.12	25.12	25.09	8.04	8.04	8.03	33.10	33.10	33.12	66.2	66.5	66.4	4.53	4.54	4.54	3.59	3.34	3.33	5	5.50
	2:12		Middle	2.5	25.06	25.06		8.02	8.02		33.13	33.13		66.4	66.4		4.54	4.54		3.24	3.16		6	
22/10/2011	8:30	Cloudy	Middle	2.0	25.30	25.30	25.35	8.02	8.02	8.02	33.31	33.31	33.31	89.2	87.5	88.8	6.06	5.94	6.03	1.94	2.01	1.99	5	8.00
	8:33		Middle	2.0	25.40	25.40		8.02	8.02		33.31	33.31		90.2	88.3		6.13	6.00		2.02	1.97		11	
24/10/2011	20:20	Misty	Middle	2.0	26.02	26.02	26.02	7.98	7.98	7.98	32.13	32.13	32.13	86.8	86.6	86.6	5.87	5.86	5.86	3.06	2.86	2.90	6	6.00
	20:21		Middle	2.0	26.02	26.02		7.98	7.98		32.13	32.13		86.5	86.5		5.85	5.85		2.93	2.73		6	
26/10/2011	9:50	Cloudy	Middle	2.5	25.00	25.00	24.95	8.07	8.07	8.08	33.49	33.49	33.49	91.1	90.1	90.4	6.23	6.17	6.19	3.38	3.46	3.41	4	4.00
	9:53		Middle	2.5	24.90	24.90		8.08	8.08		33.49	33.49		91.3	88.9		6.25	6.09		3.75	3.03		4	

Remarks:  
Single underline denotes exceedance over Action Level  
Double underline denotes exceedance over Limit Level



**Water Monitoring Result at WSD10 - Cha Kwo Ling**  
**Mid-Ebb Tide**

Date	Time	Weather Condition	Sampling Depth		Water Temperature		pH			Salinity		DO Saturation		DO		Turbidity		Suspended Solids						
					°C		-		ppt		%		mg/L		NTU		mg/L							
			m	Value	Average	Value	Average	Value	Average	Value	Average	Value	Average	Value	Average	Value	Average	Value	Average					
28/9/2011	10:48	Fine	Middle	2.5	28.20	28.20	28.30	8.26	8.26	8.27	33.67	33.67	33.67	88.7	87.2	88.6	5.72	5.63	5.71	6.38	6.55	6.59	6	6.00
	10:51		Middle	2.5	28.40	28.40		8.27	8.27		33.67	33.67		90.1	88.3		5.81	5.69		6.76	6.65		6	
30/9/2011	14:23	Cloudy	Middle	2.5	27.70	27.70	27.70	8.27	8.27	8.27	33.60	33.60	33.60	88.3	87.6	87.7	5.76	5.72	5.72	13.50	12.40	<u>12.80</u>	16	15.00
	14:26		Middle	2.5	27.70	27.70		8.27	8.27		33.59	33.59		88.8	86.2		5.79	5.62		12.80	12.50		14	
3/10/2011	1:20	Cloudy	Middle	2.5	26.02	26.02	26.02	8.08	8.08	8.08	32.06	32.06	32.06	85.6	85.5	85.5	5.79	5.79	5.79	6.20	6.42	6.39	7	6.50
	1:21		Middle	2.5	26.02	26.02		8.08	8.08		32.06	32.06		85.5	85.4		5.79	5.78		6.30	6.62		6	
6/10/2011	4:45	Cloudy	Middle	2.0	25.60	25.60	25.60	7.96	7.96	7.94	32.47	32.47	32.47	70.6	0.6	53.1	4.80	4.80	4.80	5.33	5.84	5.58	7	7.50
	4:46		Middle	2.0	25.60	25.60		7.87	7.97		32.47	32.47		70.5	70.5		4.79	4.79		5.92	5.21		8	
8/10/2011	20:56	cloudy	Middle	2.0	26.24	26.24	26.24	7.73	7.73	7.74	33.24	33.24	33.24	60.0	60.0	60.0	4.02	4.02	4.02	6.10	5.56	5.82	7	7.50
	20:57		Middle	2.0	26.24	26.24		7.74	7.74		33.24	33.24		60.0	59.9		4.01	4.01		5.83	5.77		8	
10/10/2011	9:27	Fine	Middle	3.0	26.80	26.80	26.85	8.27	8.27	8.27	34.19	34.19	34.19	97.2	95.2	95.9	6.41	6.27	6.32	7.09	7.01	7.05	10	11.00
	9:30		Middle	3.0	26.90	26.90		8.27	8.27		34.19	34.19		97.2	94.0		6.40	6.19		7.24	6.84		12	
12/10/2011	12:28	Rainy	Middle	2.5	25.80	25.80	25.75	8.27	8.27	8.28	33.88	33.88	33.88	93.6	92.3	93.1	6.29	6.21	6.26	6.66	6.65	6.65	8	7.00
	12:31		Middle	2.5	25.70	25.70		8.28	8.28		33.88	33.88		94.0	92.4		6.32	6.22		6.70	6.57		6	
14/10/2011	14:19	Cloudy	Middle	2.0	26.90	26.90	26.95	8.25	8.25	8.25	33.53	33.53	33.53	89.4	88.6	89.1	5.90	5.84	5.88	5.69	5.29	5.32	8	9.00
	14:21		Middle	2.0	27.00	27.00		8.24	8.24		33.53	33.53		89.8	88.6		5.92	5.84		5.19	5.10		10	
17/10/2011	23:15	Cloudy	Middle	2.5	26.00	26.00	26.00	8.17	8.17	8.17	33.50	33.50	33.50	94.6	93.0	94.5	6.58	6.32	6.48	4.24	4.02	4.13	8	8.50
	23:16		Middle	2.5	26.00	26.00		8.17	8.17		33.50	33.50		95.2	95.0		6.51	6.49		4.03	4.24		9	
20/10/2011	1:40	Cloudy	Middle	2.5	25.23	25.23	25.25	8.10	8.10	8.10	32.28	32.28	32.28	71.7	71.7	71.7	4.90	4.90	4.90	4.79	4.56	4.61	7	7.00
	1:41		Middle	2.5	25.27	25.27		8.10	8.10		32.28	32.28		71.6	71.6		4.89	4.89		4.46	4.63		7	
22/10/2011	7:42	Cloudy	Middle	2.0	25.70	25.70	25.70	8.06	8.06	8.06	33.54	33.54	33.55	91.9	91.0	91.7	6.21	6.15	6.19	2.99	2.95	2.88	12	9.50
	7:45		Middle	2.0	25.70	25.70		8.06	8.06		33.55	33.55		92.3	91.4		6.24	6.17		2.65	2.92		7	
24/10/2011	19:55	Misty	Middle	2.0	26.36	26.36	26.36	7.97	7.97	7.98	32.03	32.03	32.04	90.4	90.3	90.3	6.08	6.08	6.08	3.98	3.40	3.57	5	6.00
	19:56		Middle	2.0	26.35	26.35		7.99	7.99		32.04	32.04		90.3	90.3		6.08	6.08		3.34	3.56		7	
26/10/2011	9:08	Cloudy	Middle	3.0	25.40	25.40	25.40	8.04	8.04	8.05	33.55	33.55	33.56	97.6	96.0	96.6	6.61	6.51	6.55	4.73	4.29	4.44	6	6.00
	9:10		Middle	3.0	25.40	25.40		8.05	8.05		33.56	33.56		97.1	95.7		6.58	6.49		4.46	4.27		6	

Remarks:  
 Single underline denotes exceedance over Action Level  
 Double underline denotes exceedance over Limit Level



**Water Monitoring Result at WSD15 - Sai Wan Ho  
Mid-Ebb Tide**

Date	Time	Weather Condition	Sampling Depth		Water Temperature		pH			Salinity		DO Saturation		DO		Turbidity		Suspended Solids						
			m		°C		-		ppt		%		mg/L		NTU		mg/L							
					Value	Average	Value	Average	Value	Average	Value	Average	Value	Average	Value	Average	Value	Average						
28/9/2011	10:25	Fine	Middle	3	28.00	28.00	28.05	8.28	8.28	8.28	33.73	33.73	33.73	89.9	87.0	88.9	5.83	5.64	5.76	6.22	5.76	6.08	6	6.50
	10:28		Middle	3	28.10	28.10		8.28	8.28		33.72	33.72		90.7	88.0		5.88	5.70		6.30	6.05		7	
30/9/2011	14:54	Cloudy	Middle	3	27.80	27.80	27.80	8.26	8.26	8.26	33.56	33.56	33.57	87.7	86.4	87.7	5.71	5.63	5.70	14.10	13.70	<u>13.23</u>	10	11.00
	14:57		Middle	3	27.80	27.80		8.26	8.26		33.57	33.57		89.5	87.2		5.76	5.68		12.40	12.70		12	
3/10/2011	6:30	Cloudy	Middle	3	25.72	25.72	25.72	8.14	8.14	8.14	32.71	32.71	32.71	64.6	64.6	64.6	4.38	4.38	4.38	5.23	5.19	5.46	5	4.50
	6:31		Middle	3	25.71	25.71		8.14	8.14		32.71	32.71		64.6	64.6		4.38	4.38		5.36	6.05		4	
6/10/2011	8:30	Cloudy	Middle	3	25.80	25.80	25.81	7.94	7.94	7.94	33.04	33.04	33.04	64.7	64.7	64.7	4.37	4.37	4.37	4.33	4.46	4.28	6	6.00
	8:31		Middle	3	25.82	25.82		7.93	7.93		33.03	33.03		64.7	64.7		4.37	4.37		4.11	4.21		6	
8/10/2011	0:23	cloudy	Middle	3	25.72	25.71	25.73	7.77	7.77	7.77	33.17	33.17	33.17	55.9	55.9	56.2	3.78	3.78	3.80	3.26	3.23	3.22	5	4.50
	0:24		Middle	3	25.74	25.74		7.77	7.77		33.16	33.16		56.5	56.5		3.82	3.82		3.17	3.23		4	
10/10/2011	10:01	Fine	Middle	3	26.60	26.60	26.65	8.26	8.26	8.26	34.21	34.21	34.21	92.6	91.0	92.0	6.12	6.01	6.08	6.53	6.00	5.98	9	9.00
	10:04		Middle	3	26.70	26.70		8.26	8.26		34.21	34.21		93.2	91.1		6.15	6.02		5.34	6.06		9	
12/10/2011	12:56	Rainy	Middle	2	25.90	25.90	25.85	8.29	8.29	8.29	33.13	33.13	33.14	94.1	92.8	93.3	6.36	6.27	6.30	4.79	5.15	5.03	9	9.50
	12:59		Middle	2	25.80	25.80		8.29	8.29		33.15	33.15		94.4	91.8		6.38	6.20		5.06	5.13		10	
14/10/2011	11:38	Cloudy	Middle	3	26.20	26.20	26.25	8.25	8.25	8.25	33.33	33.33	33.34	92.4	90.1	91.5	6.18	6.03	6.12	6.72	5.93	6.15	10	10.00
	11:41		Middle	3	26.30	26.30		8.25	8.25		33.34	33.34		92.7	90.6		6.21	6.07		6.47	5.48		10	
17/10/2011	4:21	Cloudy	Middle	3	25.50	25.50	25.50	8.10	8.10	8.10	33.07	33.07	33.07	83.1	83.6	83.3	5.67	5.88	5.72	2.63	3.09	3.04	5	6.00
	4:22		Middle	3	25.50	25.50		8.10	8.10		33.07	33.07		83.3	83.3		5.66	5.66		3.09	3.36		7	
20/10/2011	6:00	Cloudy	Middle	3	24.65	24.65	24.65	8.26	8.26	8.26	33.22	33.22	33.22	67.6	67.4	67.4	4.66	4.64	4.63	4.03	3.90	3.86	6	5.50
	6:01		Middle	3	24.64	24.64		8.25	8.25		33.22	33.22		67.2	67.2		4.61	4.62		3.75	3.76		5	
22/10/2011	7:21	Cloudy	Middle	3	25.40	25.40	25.40	8.06	8.06	8.06	33.34	33.34	33.36	93.8	90.9	92.5	6.37	6.17	6.28	3.74	3.49	3.30	8	7.50
	7:23		Middle	3	25.40	25.40		8.06	8.06		33.37	33.37		93.2	92.2		6.33	6.25		3.21	2.75		7	
24/10/2011	23:32	Misty	Middle	3	25.80	25.80	25.83	8.15	8.15	8.12	32.88	32.88	32.86	77.6	77.5	77.4	5.25	5.24	5.23	2.26	2.20	2.15	6	5.00
	23:33		Middle	3	25.86	25.86		8.09	8.09		32.84	32.84		77.3	77.1		5.23	5.21		2.06	2.07		4	
26/10/2011	12:18	Cloudy	Middle	3	25.90	25.90	25.98	8.07	8.07	8.07	32.15	32.15	32.16	84.9	83.9	85.0	5.74	5.67	5.74	8.36	8.30	<u>8.37</u>	7	6.50
	12:20		Middle	3	26.10	26.00		8.07	8.07		32.16	32.16		86.1	85.0		5.82	5.74		8.46	8.36		6	

Remarks:  
Single underline denotes exceedance over Action Level  
Double underline denotes exceedance over Limit Level



**Water Monitoring Result at WSD17 - Quarry Bay  
Mid-Ebb Tide**

Date	Time	Weather Condition	Sampling Depth		Water Temperature		pH			Salinity		DO Saturation		DO		Turbidity		Suspended Solids						
			m		°C		-		ppt		%		mg/L		NTU		mg/L							
					Value	Average	Value	Average	Value	Average	Value	Average	Value	Average	Value	Average	Value	Average						
28/9/2011	9:58	Fine	Middle	3	28.10	28.10	28.10	8.18	8.18	8.19	33.09	33.09	33.09	81.9	80.2	81.4	5.32	5.21	5.29	8.77	8.53	8.75	14	14.00
	10:01		Middle	3	28.10	28.10		8.20	8.20		33.09	33.09		82.6	81.0		5.36	5.26		8.72	8.99		14	
30/9/2011	13:18	Cloudy	Middle	2	27.80	27.80	27.80	8.23	8.23	8.23	33.20	33.20	33.27	82.4	82.0	82.1	5.38	5.36	5.37	8.62	8.23	8.46	10	9.00
	13:20		Middle	2	27.80	27.80		8.23	8.23		33.33	33.33		82.7	81.4		5.40	5.32		8.52	8.45		8	
3/10/2011	6:12	Cloudy	Middle	3	25.65	25.65	25.64	8.04	8.04	8.04	31.62	31.62	31.62	61.7	61.7	61.7	4.22	4.22	4.22	8.70	8.41	<u>8.53</u>	7	6.50
	6:13		Middle	3	25.63	25.63		8.04	8.04		31.62	31.62		61.7	61.7		4.22	4.22		8.47	8.54		6	
6/10/2011	7:43	Cloudy	Middle	3	25.69	25.69	25.69	7.90	7.90	7.90	33.24	33.24	33.24	62.2	62.1	62.1	4.21	4.20	4.20	7.69	8.09	7.68	10	10.00
	7:44		Middle	3	25.69	25.69		7.90	7.90		33.24	33.24		62.0	62.0		4.20	4.19		7.44	7.50		10	
8/10/2011	0:09	cloudy	Middle	3	25.80	25.80	25.80	7.75	7.75	7.75	33.31	33.31	33.31	54.1	54.3	54.3	3.65	3.66	3.66	4.61	4.69	4.62	6	5.00
	0:10		Middle	3	25.79	25.79		7.75	7.75		33.31	33.31		54.4	54.4		3.67	3.67		4.51	4.66		4	
10/10/2011	10:27	Fine	Middle	3	26.40	26.40	26.45	8.23	8.23	8.23	33.94	33.94	33.95	81.7	80.6	81.4	5.43	5.36	5.41	7.09	6.20	6.40	11	11.50
	10:30		Middle	3	26.50	26.50		8.23	8.23		33.96	33.96		82.3	81.1		5.47	5.39		6.01	6.28		12	
12/10/2011	13:16	Rainy	Middle	2	25.80	25.80	25.75	8.26	8.26	8.26	32.40	32.40	32.41	88.6	87.8	88.3	6.02	5.96	6.00	4.91	4.83	4.95	6	6.00
	13:19		Middle	2	25.70	25.70		8.26	8.26		32.41	32.41		89.8	86.9		6.10	5.90		4.70	5.35		6	
14/10/2011	11:12	Cloudy	Middle	3	26.20	26.20	26.25	8.23	8.23	8.23	33.29	33.29	33.31	91.6	89.9	91.0	6.13	6.02	6.09	8.75	9.03	<u>8.93</u>	11	11.50
	11:15		Middle	3	26.30	26.30		8.22	8.22		33.33	33.33		92.0	90.6		6.15	6.06		9.04	8.91		12	
17/10/2011	3:38	Cloudy	Middle	2	25.50	25.50	25.50	8.10	8.10	8.10	32.99	32.99	32.99	85.8	86.1	85.5	5.83	5.85	5.81	3.57	3.27	3.51	8	7.50
	3:39		Middle	2	25.50	25.50		8.10	8.10		32.99	32.99		85.1	85.1		5.78	5.78		3.45	3.74		7	
20/10/2011	5:35	Cloudy	Middle	3	24.57	24.57	24.57	8.24	8.24	8.24	33.02	33.02	33.02	68.3	68.3	67.6	4.71	4.71	4.67	3.88	3.55	3.60	4	5.00
	5:36		Middle	3	24.57	24.57		8.24	8.24		33.01	33.01		67.4	66.5		4.65	4.59		3.65	3.30		6	
22/10/2011	6:55	Cloudy	Middle	3	25.50	25.50	25.50	7.95	7.95	7.95	32.95	32.95	32.95	82.9	79.3	81.7	5.64	5.39	5.56	5.52	4.09	4.44	5	5.50
	6:57		Middle	3	25.50	25.50		7.95	7.95		32.95	32.95		82.6	81.8		5.63	5.56		4.10	4.06		6	
24/10/2011	23:04	Misty	Middle	2	25.77	25.77	25.82	7.89	7.89	7.89	32.71	32.71	32.71	73.1	73.1	73.1	4.95	4.95	4.95	3.66	3.47	3.50	3	3.50
	23:05		Middle	2	25.86	25.86		7.89	7.89		32.71	32.71		73.2	73.1		4.95	4.94		3.59	3.28		4	
26/10/2011	12:38	Cloudy	Middle	3	25.70	25.70	25.70	8.07	8.07	8.07	33.38	33.38	33.42	85.6	83.7	84.9	5.78	5.66	5.74	6.52	6.28	6.39	10	10.00
	12:41		Middle	3	25.70	25.70		8.07	8.07		33.45	33.45		85.5	84.8		5.78	5.73		6.57	6.17		10	

Remarks:  
Single underline denotes exceedance over Action Level  
Double underline denotes exceedance over Limit Level



**Water Monitoring Result at C9 - Provident Centre  
Mid-Ebb Tide**

Date	Time	Weather Condition	Sampling Depth		Water Temperature		pH			Salinity		DO Saturation		DO		Turbidity		Suspended Solids						
					°C		-		ppt		%		mg/L		NTU		mg/L							
			m	Value	Average	Value	Average	Value	Average	Value	Average	Value	Average	Value	Average	Value	Average	Value	Average					
28/9/2011	14:03	Fine	Middle	2	28.20	28.20	28.15	8.18	8.18	8.19	33.38	33.38	33.39	80.1	79.8	80.4	5.18	5.16	5.20	10.10	10.00	10.10	13	14.50
	14:06		Middle	2	28.10	28.10		8.19	8.19		33.39	33.39		80.7	81.0		5.23	5.24		9.89	10.40		16	
30/9/2011	12:15	Cloudy	Middle	2	27.70	27.70	27.75	8.27	8.27	8.27	33.58	33.58	33.58	81.5	82.6	82.3	5.31	5.39	5.37	12.80	12.60	<u>12.73</u>	12	13.00
	12:18		Middle	2	27.80	27.80		8.26	8.26		33.57	33.57		82.4	82.8		5.37	5.40		13.00	12.50		14	
3/10/2011	5:37	Cloudy	Middle	2	26.04	26.04	26.04	8.05	8.05	8.05	32.62	32.62	32.62	62.7	62.7	62.8	4.23	4.24	4.24	6.50	6.33	6.55	8	7.00
	5:38		Middle	2	26.04	26.04		8.05	8.05		32.62	32.62		62.9	62.9		4.24	4.26		6.76	6.61		6	
6/10/2011	7:17	Cloudy	Middle	2	25.79	25.79	25.79	7.87	7.87	7.88	32.97	32.97	32.97	57.3	57.5	57.5	3.88	3.88	3.89	8.31	8.24	7.98	10	10.00
	7:18		Middle	2	25.79	25.79		7.88	7.88		32.97	32.97		57.6	57.6		3.90	3.90		7.85	7.53		10	
8/10/2011	23:55	cloudy	Middle	2	25.98	25.98	25.98	7.75	7.75	7.75	33.06	33.06	33.06	56.0	56.1	56.1	3.78	3.78	3.78	4.75	4.95	4.90	8	8.00
	23:56		Middle	2	25.98	25.98		7.75	7.75		33.06	33.06		56.2	56.2		3.78	3.79		5.19	4.70		8	
10/10/2011	13:07	Fine	Middle	2	26.50	26.50	26.55	8.17	8.17	8.17	33.78	33.78	33.78	81.6	79.0	81.1	5.42	5.24	5.38	6.15	6.19	6.18	8	9.00
	13:10		Middle	2	26.60	26.60		8.17	8.17		33.78	33.78		82.5	81.3		5.47	5.39		6.20	6.17		10	
12/10/2011	12:15	Rainy	Middle	3	26.00	26.00	26.05	8.04	8.04	8.05	32.20	32.20	32.15	93.8	93.5	93.4	6.35	6.33	6.32	7.41	7.76	7.77	9	9.50
	12:18		Middle	3	26.10	26.10		8.05	8.05		32.10	32.10		93.3	93.0		6.31	6.30		7.85	8.07		10	
14/10/2011	11:05	Cloudy	Middle	2	26.10	26.10	26.15	7.80	7.80	7.82	32.30	32.30	32.25	89.4	89.0	88.9	6.03	6.00	6.00	8.37	7.76	8.17	6	7.00
	11:07		Middle	2	26.20	26.20		7.83	7.83		32.20	32.20		88.7	88.3		5.99	5.96		7.79	8.76		8	
17/10/2011	5:20	Cloudy	Middle	2	25.70	25.70	25.70	8.09	8.09	8.09	33.01	33.01	33.01	85.1	85.6	85.1	5.77	5.81	5.77	6.57	6.61	6.54	10	10.00
	5:21		Middle	2	25.70	25.70		8.09	8.09		33.01	33.01		84.7	84.9		5.74	5.75		6.41	6.57		10	
20/10/2011	5:10	Cloudy	Middle	2	25.06	25.06	25.06	8.24	8.24	8.24	33.03	33.03	33.03	66.6	66.5	66.5	4.56	4.65	4.58	4.07	4.08	4.12	5	5.00
	5:11		Middle	2	25.06	25.06		8.24	8.24		33.03	33.03		66.5	66.5		4.55	4.55		4.33	4.00		5	
22/10/2011	10:24	Cloudy	Middle	2	26.00	26.00	25.95	7.97	7.97	7.98	32.50	32.50	32.45	92.7	90.6	90.8	6.26	6.14	6.14	6.25	6.12	6.16	14	13.00
	10:27		Middle	2	25.90	25.90		7.98	7.98		32.40	32.40		90.2	89.5		6.09	6.07		6.52	5.74		12	
24/10/2011	22:48	Misty	Middle	2	26.11	26.11	26.15	7.98	7.98	7.98	32.62	32.63	32.63	72.8	72.6	72.5	4.90	4.88	4.88	5.19	4.52	4.80	7	6.50
	22:49		Middle	2	26.18	26.18		7.98	7.98		32.63	32.63		72.3	72.2		4.86	4.86		4.69	4.79		6	
26/10/2011	11:46	Cloudy	Middle	2	25.70	25.70	25.65	8.38	8.38	8.38	32.40	32.40	32.35	95.8	95.4	95.3	6.53	6.50	6.50	6.76	7.31	6.89	8	8.00
	11:49		Middle	2	25.60	25.60		8.37	8.37		32.30	32.30		95.2	94.9		6.49	6.47		6.93	6.57		8	

Remarks:  
Single underline denotes exceedance over Action Level  
Double underline denotes exceedance over Limit Level



**Water Monitoring Result at C8 - City Garden  
Mid-Ebb Tide**

Date	Time	Weater Condition	Sampling Depth		Water Temperature		pH			Salinity		DO Saturation		DO		Turbidity		Suspended Solids						
					°C		-		ppt		%		mg/L		NTU		mg/L							
			m	Value	Average	Value	Average	Value	Average	Value	Average	Value	Average	Value	Average	Value	Average	Value	Average					
28/9/2011	13:40	Fine	Middle	2	28.30	28.30	28.25	8.09	8.09	8.10	32.69	32.69	32.70	70.4	70.8	71.4	4.57	4.61	4.63	12.40	12.50	<u>12.43</u>	14	12.50
	13:43		Middle	2	28.20	28.20		8.10	8.10		32.70	32.70		71.9	72.4		4.66	4.69		12.00	12.80		11	
30/9/2011	11:57	Cloudy	Middle	2	27.70	27.70	27.70	8.28	8.28	8.28	33.49	33.49	33.52	91.2	89.6	90.7	5.94	5.85	5.92	11.40	12.40	<u>11.85</u>	15	15.50
	12:00		Middle	2	27.70	27.70		8.27	8.27		33.50	33.58		92.1	90.0		6.01	5.87		11.50	12.10		16	
3/10/2011	5:13	Cloudy	Middle	2	25.92	25.92	25.92	7.98	7.98	7.98	32.09	32.09	32.09	58.7	58.7	58.7	3.98	3.98	3.98	8.83	9.09	8.81	9	8.50
	5:14		Middle	2	25.91	25.91		7.98	7.98		32.09	32.09		58.7	58.7		3.98	3.98		8.57	8.75		8	
6/10/2011	7:05	Cloudy	Middle	2	25.67	25.67	25.67	7.85	7.85	7.86	32.90	32.90	32.90	58.0	58.0	57.9	3.93	3.93	3.92	5.91	6.38	6.19	8	7.50
	7:06		Middle	2	25.67	25.67		7.86	7.86		32.90	32.90		57.9	57.6		3.92	3.90		6.56	5.89		7	
8/10/2011	23:42	cloudy	Middle	2	25.93	25.93	25.80	7.68	7.68	7.68	32.80	32.80	32.80	52.4	52.5	52.7	3.53	3.54	3.56	5.93	5.90	5.66	7	6.50
	23:43		Middle	2	25.40	25.94		7.68	7.68		32.80	32.80		52.8	52.9		3.58	3.57		5.55	5.25		6	
10/10/2011	12:50	Fine	Middle	2	26.70	26.70	26.80	8.02	8.02	8.02	32.87	32.87	32.87	73.5	72.3	73.6	4.88	4.80	4.88	9.35	9.88	<u>9.54</u>	12	13.00
	12:52		Middle	2	26.90	26.90		8.02	8.02		32.87	32.87		75.0	73.6		4.97	4.88		9.58	9.33		14	
12/10/2011	12:20	Rainy	Middle	2	26.10	26.10	26.15	8.06	8.06	8.06	31.00	31.00	31.05	87.7	87.6	87.4	5.96	5.95	5.94	9.40	9.10	<u>9.51</u>	11	11.50
	12:23		Middle	2	26.20	26.20		8.05	8.05		31.10	31.10		87.3	86.9		5.94	5.91		9.72	9.81		12	
14/10/2011	11:13	Cloudy	Middle	2	26.30	26.30	26.25	7.97	7.97	7.97	31.90	31.90	31.90	88.3	87.5	87.2	5.94	5.90	5.87	8.44	8.32	8.44	9	9.50
	11:15		Middle	2	26.20	26.20		7.96	7.96		31.90	31.90		86.8	86.0		5.84	5.79		8.91	8.07		10	
17/10/2011	5:05	Cloudy	Middle	2	25.80	25.80	25.80	8.07	8.07	8.07	32.98	32.98	32.98	83.3	83.0	83.1	5.63	5.61	5.62	5.54	5.97	5.62	7	6.50
	5:06		Middle	2	25.80	25.80		8.07	8.07		32.98	32.98		83.0	83.0		5.61	5.61		5.25	5.72		6	
20/10/2011	4:44	Cloudy	Middle	2	24.94	24.94	24.94	8.22	8.22	8.22	32.75	32.75	32.75	61.1	61.1	61.1	4.19	4.19	4.19	3.99	4.46	4.19	6	6.50
	4:45		Middle	2	24.94	24.94		8.21	8.21		32.75	32.75		61.1	61.1		4.19	4.19		4.10	4.21		7	
22/10/2011	10:30	Cloudy	Middle	2	26.00	26.00	25.95	7.99	7.99	8.00	32.50	32.50	32.45	88.1	86.3	86.1	5.96	5.85	5.83	6.51	6.20	6.18	11	10.50
	10:33		Middle	2	25.90	25.90		8.00	8.00		32.40	32.40		85.3	84.7		5.77	5.75		6.03	5.96		10	
24/10/2011	22:30	Misty	Middle	2	26.15	26.15	26.15	7.90	7.90	7.90	32.39	32.39	32.39	71.2	71.5	71.6	4.80	4.83	5.58	5.68	5.06	5.23	6	5.50
	22:31		Middle	2	26.15	26.15		7.90	7.90		32.39	32.39		71.7	71.8		4.83	7.84		5.09	5.09		5	
26/10/2011	11:40	Cloudy	Middle	2	25.80	25.80	25.75	8.34	8.34	8.35	32.40	32.40	32.35	94.0	92.2	92.5	6.40	6.28	6.30	8.36	8.44	8.41	9	10.00
	11:43		Middle	2	25.70	25.70		8.35	8.35		32.30	32.30		92.0	91.7		6.27	6.26		8.13	8.72		11	

Remarks:  
Single underline denotes exceedance over Action Level  
Double underline denotes exceedance over Limit Level





**Water Monitoring Result at C7 - Windsor House  
Mid-Ebb Tide**

Date	Time	Weather Condition	Sampling Depth		Water Temperature		pH			Salinity		DO Saturation		DO		Turbidity		Suspended Solids						
					°C		-		ppt		%		mg/L		NTU		mg/L							
			m	Value	Average	Value	Average	Value	Average	Value	Average	Value	Average	Value	Average	Value	Average	Value	Average					
28/9/2011	13:18	Fine	Middle	2	28.80	28.80	28.85	8.12	8.12	8.13	33.04	33.04	33.03	62.0	62.6	63.0	3.98	4.02	4.05	3.17	3.13	3.21	5	7.00
	13:21		Middle	2	28.90	28.90		8.13	8.13		33.02	33.02		63.4	63.9		4.07	4.11		3.11	3.41		9	
30/9/2011	16:30	Cloudy	Middle	2	28.00	28.00	27.95	8.13	8.13	8.13	32.86	32.86	32.87	63.8	61.6	63.3	4.17	4.02	4.13	3.93	3.89	4.05	7	6.00
	16:33		Middle	2	27.90	27.90		8.13	8.13		32.87	32.87		64.9	62.7		4.24	4.10		4.26	4.13		5	
3/10/2011	4:35	Cloudy	Middle	2	26.18	26.18	21.17	8.00	8.00	8.00	32.40	32.40	32.41	58.0	58.0	58.0	3.97	3.97	3.97	8.78	8.70	8.89	14	11.00
	4:36		Middle	2	16.16	16.16		8.00	8.00		32.41	32.41		57.9	57.9		3.97	3.97		9.10	8.97		8	
6/10/2011	6:43	Cloudy	Middle	2	25.85	25.85	25.85	7.82	7.82	7.82	32.91	32.91	32.91	51.5	51.1	50.9	3.48	3.46	3.44	2.02	2.05	2.10	6	5.00
	6:44		Middle	2	25.84	25.84		7.82	7.82		32.91	32.91		50.5	50.5		3.41	3.41		2.01	2.32		4	
8/10/2011	23:25	cloudy	Middle	2	26.38	26.38	26.38	7.57	7.57	7.58	32.76	32.76	32.76	46.9	46.9	46.9	3.14	3.14	<u>3.14</u>	10.80	11.20	<u>11.08</u>	7	6.50
	23:26		Middle	2	26.38	26.38		7.58	7.58		32.76	32.76		46.8	46.8		3.14	3.14		11.70	10.60		6	
10/10/2011	12:30	Fine	Middle	2	27.30	27.30	27.35	8.08	8.08	8.08	33.62	33.62	33.62	61.2	60.5	61.3	4.01	3.97	4.02	4.72	4.81	4.88	13	13.00
	12:32		Middle	2	27.40	27.40		8.08	8.08		33.61	33.61		62.5	60.8		4.10	3.99		4.95	5.05		13	
12/10/2011	12:05	Rainy	Middle	2	26.00	26.00	26.05	7.93	7.93	7.94	31.90	31.90	31.95	77.2	76.6	76.3	5.22	5.19	5.16	6.02	5.88	6.06	9	13.50
	12:08		Middle	2	26.10	26.10		7.94	7.94		32.00	32.00		76.1	75.2		5.14	5.10		6.42	5.92		18	
14/10/2011	11:28	Cloudy	Middle	2	26.60	26.60	26.55	7.89	7.89	7.89	31.80	31.80	31.80	78.5	78.2	78.0	5.26	5.24	5.23	8.84	9.75	<u>9.11</u>	14	15.00
	11:30		Middle	2	26.50	26.50		7.89	7.89		31.80	31.80		77.8	77.5		5.22	5.18		9.25	8.59		16	
17/10/2011	5:35	Cloudy	Middle	2	25.80	25.80	25.80	7.99	7.99	7.99	32.57	32.57	32.57	73.7	73.0	73.5	5.00	4.95	4.98	4.60	4.54	4.54	6	5.00
	5:36		Middle	2	25.80	25.80		7.99	7.99		32.57	32.57		73.6	73.6		4.99	4.99		4.72	4.30		4	
20/10/2011	6:45	Cloudy	Middle	2	24.95	24.95	24.95	8.10	8.10	8.10	32.70	32.70	32.70	64.3	64.0	63.9	4.49	4.40	4.41	5.44	6.00	5.66	4	8.00
	6:46		Middle	2	24.95	24.95		8.10	8.10		32.70	32.70		63.7	63.7		4.38	4.37		5.67	5.53		12	
22/10/2011	10:12	Cloudy	Middle	2	26.40	26.40	26.35	7.88	7.88	7.88	31.80	31.80	31.75	69.4	69.2	69.1	4.68	4.66	4.66	7.94	7.40	7.78	8	<u>19.00</u>
	10:15		Middle	2	26.30	26.30		7.87	7.87		31.70	31.70		69.0	68.9		4.65	4.64		8.03	7.73		30	
24/10/2011	22:15	Misty	Middle	2	26.18	26.18	26.20	7.78	7.78	7.78	32.30	32.30	32.29	63.0	63.0	62.7	4.24	4.24	4.22	4.73	5.13	4.63	15	<u>16.00</u>
	22:16		Middle	2	26.22	26.22		7.77	7.77		32.28	32.28		62.5	62.4		4.21	4.20		4.38	4.28		17	
26/10/2011	11:26	Cloudy	Middle	2	26.10	26.10	26.05	8.24	8.24	8.24	32.10	32.10	32.15	80.9	80.7	79.6	5.50	5.49	5.41	7.20	7.30	7.63	6	5.00
	11:29		Middle	2	26.00	26.00		8.23	8.23		32.20	32.20		78.5	78.2		5.33	5.32		7.91	8.09		4	

Remarks:  
Single underline denotes exceedance over Action Level  
Double underline denotes exceedance over Limit Level



**Water Monitoring Result at C1 - HKCEC  
Mid-Ebb Tide**

Date	Time	Weather Condition	Sampling Depth		Water Temperature		pH			Salinity		DO Saturation		DO		Turbidity		Suspended Solids						
					°C		-		ppt		%		mg/L		NTU		mg/L							
			m	Value	Average	Value	Average	Value	Average	Value	Average	Value	Average	Value	Average	Value	Average	Value	Average					
28/9/2011	10:32	Fine	Middle	1.5	28.30	28.30	28.35	7.94	7.94	7.94	32.50	32.50	32.50	88.2	87.3	86.9	5.65	5.58	5.56	6.72	6.09	6.39	6	6.00
	10:35		Middle	1.5	28.40	28.40		7.94	7.94		32.50	32.50		86.3	85.6		5.54	5.48		6.52	6.21		6	
30/9/2011	14:05	Cloudy	Middle	2.0	28.20	28.20	28.25	7.95	7.95	7.96	32.50	32.50	32.45	92.9	92.6	92.5	6.02	6.01	6.00	8.17	8.58	8.65	10	11.00
	14:08		Middle	2.0	28.30	28.30		7.96	7.96		32.40	32.40		92.5	92.1		5.99	5.96		9.03	8.81		12	
3/10/2011	3:10	Cloudy	Middle	2.0	26.40	26.40	26.40	8.03	8.03	8.03	32.50	32.50	32.50	62.5	62.4	62.4	4.19	4.18	4.18	3.07	3.17	3.10	3	4.00
	3:11		Middle	2.0	26.40	26.40		8.03	8.03		32.50	32.50		62.4	62.4		4.18	4.18		2.99	3.17		5	
6/10/2011	9:30	Cloudy	Middle	2.0	26.40	26.40	26.35	7.85	7.85	7.85	32.60	32.60	32.55	88.3	87.9	87.8	5.93	5.91	5.90	6.55	6.59	6.53	9	8.00
	9:33		Middle	2.0	26.30	26.30		7.84	7.84		32.50	32.50		87.6	87.4		5.88	5.86		6.53	6.44		7	
8/10/2011	21:23	cloudy	Middle	2.0	25.80	25.80	25.80	7.96	7.96	7.96	32.90	33.00	32.93	84.6	84.4	84.4	5.74	5.72	5.72	3.29	3.37	3.45	6	5.00
	21:24		Middle	2.0	25.80	25.80		7.96	7.96		32.90	32.90		84.2	84.2		5.71	5.71		3.78	3.37		4	
10/10/2011	11:15	Fine	Middle	2.0	26.80	26.80	26.85	7.98	7.98	7.99	33.00	33.00	33.10	89.8	88.8	88.7	5.95	5.92	5.90	5.10	5.24	5.22	10	11.00
	11:18		Middle	2.0	26.90	26.90		7.99	7.99		33.20	33.20		88.5	87.6		5.88	5.84		5.40	5.14		12	
12/10/2011	11:35	Rainy	Middle	2.5	26.60	26.00	26.50	7.96	7.96	7.97	32.40	32.40	32.35	92.7	92.2	92.1	6.22	6.20	6.19	4.75	4.41	4.59	6	5.00
	11:38		Middle	2.5	26.70	26.70		7.97	7.97		32.30	32.30		91.9	91.6		6.17	6.16		4.72	4.48		4	
14/10/2011	11:58	Cloudy	Middle	2.0	26.70	26.70	26.70	7.90	7.90	7.91	32.30	32.30	32.30	90.8	89.8	89.7	6.06	5.99	5.99	5.83	5.08	5.31	8	8.00
	12:00		Middle	2.0	26.70	26.70		7.91	7.91		32.30	32.30		89.3	89.0		5.96	5.93		5.17	5.15		8	
17/10/2011	1:41	Cloudy	Middle	1.5	25.60	25.60	25.60	8.09	8.09	8.09	32.99	32.99	32.99	94.0	94.1	94.8	6.41	6.41	6.43	2.31	1.48	1.86	3	3.00
	1:42		Middle	1.5	25.60	25.60		8.09	8.09		32.99	32.99		95.4	95.5		6.46	6.45		1.76	1.88		3	
20/10/2011	3:31	Cloudy	Middle	2.0	25.00	25.00	25.00	8.20	8.20	8.20	33.10	33.10	33.10	64.2	64.1	64.1	4.40	4.40	4.39	2.36	2.49	2.43	3	3.50
	3:32		Middle	2.0	25.00	25.00		8.20	8.20		33.10	33.10		64.0	64.0		4.38	4.38		2.49	2.38		4	
22/10/2011	9:45	Cloudy	Middle	2.0	26.40	26.40	26.45	7.92	7.92	7.92	32.60	32.60	32.55	94.8	94.1	94.2	6.40	6.33	6.34	5.54	6.04	5.05	8	8.00
	9:48		Middle	2.0	26.50	26.50		7.91	7.91		32.50	32.50		94.0	93.7		6.32	6.30		4.64	3.98		8	
24/10/2011	20:03	Misty	Middle	1.5	25.90	25.90	26.00	8.06	8.06	8.07	32.60	32.60	32.55	94.0	92.2	91.7	6.38	6.23	6.21	5.43	4.37	4.71	8	7.50
	20:05		Middle	1.5	26.10	26.10		8.07	8.07		32.50	32.50		90.5	90.2		6.14	6.10		4.78	4.25		7	
26/10/2011	10:52	Cloudy	Middle	2.0	26.00	26.00	25.95	8.32	8.32	8.32	32.50	32.50	32.55	92.0	91.9	91.5	6.27	6.25	6.24	8.37	7.25	7.24	7	8.00
	10:55		Middle	2.0	25.90	25.90		8.31	8.31		32.60	32.60		91.2	91.0		6.23	6.20		6.15	7.18		9	

Remarks:  
Single underline denotes exceedance over Action Level  
Double underline denotes exceedance over Limit Level



**Water Monitoring Result at C2 - TH / APA / SOC  
Mid-Ebb Tide**

Date	Time	Weather Condition	Sampling Depth		Water Temperature		pH		Salinity		DO Saturation		DO		Turbidity		Suspended Solids							
					°C		-		ppt		%		mg/L		NTU		mg/L							
			m	Value	Average	Value	Average	Value	Average	Value	Average	Value	Average	Value	Average	Value	Average	Value	Average					
28/9/2011	10:13	Fine	Middle	1.5	27.90	27.90	27.95	7.60	7.60	7.61	32.50	32.50	32.45	85.5	84.3	83.9	5.51	5.46	5.42	3.38	3.20	3.17	4	3.50
	10:16		Middle	1.5	28.00	28.00		7.62	7.62		32.40	32.40		83.5	82.3		5.39	5.32		3.12	2.96		3	
30/9/2011	13:50	Cloudy	Middle	1.5	28.00	28.00	27.95	7.81	7.81	7.82	32.50	32.50	32.45	91.2	90.5	90.3	5.91	5.89	5.87	6.32	6.57	6.41	8	8.00
	13:53		Middle	1.5	27.90	27.90		7.82	7.82		32.40	32.40		90.0	89.6		5.84	5.83		6.33	6.41		8	
3/10/2011	4:55	Cloudy	Middle	2.0	26.10	26.10	26.10	8.00	8.00	8.00	32.50	32.50	32.50	57.9	57.8	57.8	3.90	3.90	3.90	1.94	2.07	2.05	2	2.50
	4:56		Middle	2.0	26.10	26.10		8.00	8.00		32.50	32.50		57.8	57.8		3.89	3.89		2.21	1.97		3	
6/10/2011	9:15	Cloudy	Middle	1.5	26.20	26.20	26.15	7.32	7.32	7.32	32.70	32.70	32.65	88.8	87.7	87.7	5.98	5.91	5.90	6.72	6.69	7.00	12	11.50
	9:18		Middle	1.5	26.10	26.10		7.31	7.31		32.60	32.60		87.3	86.8		5.86	5.84		6.92	7.65		11	
8/10/2011	23:35	cloudy	Middle	1.5	25.90	25.90	25.90	7.99	7.99	7.99	33.00	33.00	33.00	84.1	84.2	84.0	5.70	5.69	5.69	4.00	3.44	3.55	8	6.00
	23:36		Middle	1.5	25.90	25.90		7.99	7.99		33.00	33.00		84.0	83.8		5.69	5.67		3.11	3.65		4	
10/10/2011	11:05	Fine	Middle	1.5	26.30	26.30	26.25	7.93	7.93	7.93	33.00	33.00	33.05	87.9	87.2	87.2	5.88	5.86	5.84	5.23	4.48	5.01	8	8.50
	11:08		Middle	1.5	26.20	26.20		7.92	7.92		33.10	33.10		87.0	86.5		5.83	5.80		5.08	5.23		9	
12/10/2011	10:20	Rainy	Middle	1.5	26.00	26.00	26.05	7.94	7.94	7.94	30.60	30.60	30.65	98.8	98.6	98.5	6.75	6.74	6.74	4.84	4.00	4.73	5	5.00
	10:23		Middle	1.5	26.10	26.10		7.93	7.93		30.70	30.70		98.4	98.3		6.73	6.72		5.02	5.06		5	
14/10/2011	12:55	Cloudy	Middle	1.5	26.90	26.90	26.95	7.90	7.90	7.91	32.30	32.30	32.30	84.4	84.0	83.9	5.59	5.58	5.56	4.49	4.42	4.49	6	6.00
	12:57		Middle	1.5	27.00	27.00		7.91	7.91		32.30	32.30		83.7	83.4		5.54	5.52		4.94	4.11		6	
17/10/2011	2:54	Cloudy	Middle	1.5	25.60	25.60	25.60	8.03	8.03	8.03	33.08	33.08	33.08	79.5	79.5	79.8	5.38	5.38	5.40	3.39	3.16	3.20	8	8.50
	2:55		Middle	1.5	25.60	25.60		8.03	8.03		33.08	33.08		80.1	80.0		5.42	5.41		3.33	2.91		9	
20/10/2011	3:53	Cloudy	Middle	2.0	25.20	25.20	25.20	8.18	8.18	8.17	33.00	33.00	33.05	62.9	62.3	62.3	4.29	4.26	4.25	1.86	1.94	1.85	4	3.50
	3:54		Middle	2.0	25.20	25.20		8.15	8.15		33.10	33.10		61.9	61.9		4.23	4.23		1.82	1.77		3	
22/10/2011	8:25	Cloudy	Middle	1.5	26.00	26.00	26.05	7.93	7.93	7.93	32.60	32.60	32.55	70.9	70.8	70.6	4.80	4.79	4.78	3.41	3.81	3.50	7	7.50
	8:28		Middle	1.5	26.10	26.10		7.92	7.92		32.50	32.50		70.6	70.2		4.77	4.75		3.18	3.58		8	
24/10/2011	19:50	Misty	Middle	1.0	26.20	26.20	26.25	8.06	8.06	8.06	32.50	32.50	32.50	90.0	89.6	89.2	6.07	6.02	6.01	3.24	2.80	3.08	6	5.50
	19:52		Middle	1.0	26.30	26.30		8.06	8.06		32.50	32.50		88.6	88.4		5.98	5.96		3.16	3.12		5	
26/10/2011	9:50	Cloudy	Middle	1.5	25.70	25.70	25.65	8.19	8.19	8.20	32.50	32.50	32.45	85.1	83.6	83.7	5.85	5.72	5.74	3.27	2.94	3.42	5	4.50
	9:53		Middle	1.5	25.60	25.60		8.20	8.20		32.40	32.40		83.2	82.9		5.71	5.69		4.11	3.36		4	

Remarks:  
Single underline denotes exceedance over Action Level  
Double underline denotes exceedance over Limit Level



**Water Monitoring Result at C3 - HKCEC Phase I  
Mid-Ebb Tide**

Date	Time	Weather Condition	Sampling Depth		Water Temperature		pH			Salinity		DO Saturation		DO		Turbidity		Suspended Solids						
					°C		-		ppt		%		mg/L		NTU		mg/L							
			m	Value	Average	Value	Average	Value	Average	Value	Average	Value	Average	Value	Average	Value	Average	Value	Average					
28/9/2011	11:55	Fine	Middle	3.0	28.10	28.10	28.15	7.97	7.97	7.97	32.50	32.50	32.45	80.8	80.2	79.5	5.23	5.16	5.13	3.89	3.33	3.42	3	4.00
	11:58		Middle	3.0	28.20	28.20		7.96	7.96		32.40	32.40		79.1	78.0		5.12	5.02		3.17	3.27		5	
30/9/2011	14:57	Cloudy	Middle	2.5	28.00	28.00	28.05	8.02	8.02	8.03	32.40	32.40	32.30	86.9	86.0	85.9	5.65	5.60	5.58	6.95	6.90	7.30	9	10.00
	15:00		Middle	2.5	28.10	28.10		8.03	8.03		32.20	32.20		85.5	85.0		5.55	5.51		7.59	7.74		11	
3/10/2011	4:32	Cloudy	Middle	2.0	26.10	26.10	26.10	7.92	7.92	7.92	32.10	32.10	32.10	62.9	62.9	63.1	4.25	4.25	4.26	2.25	2.20	2.24	<2	<2
	4:33		Middle	2.0	26.10	26.10		7.92	7.92		32.10	32.10		63.2	63.3		4.27	4.28		2.26	2.25		<2	
6/10/2011	10:40	Cloudy	Middle	2.5	26.10	26.10	26.05	7.77	7.77	7.78	32.70	32.70	32.65	76.7	76.2	76.2	5.17	5.15	5.14	3.67	3.85	3.97	5	5.00
	10:43		Middle	2.5	26.00	26.00		7.78	7.78		32.60	32.60		76.1	75.6		5.13	5.11		4.15	4.22		5	
8/10/2011	23:15	cloudy	Middle	2.0	25.80	25.80	25.80	7.99	7.99	7.99	32.60	32.60	32.60	97.2	96.9	96.9	6.59	6.59	6.59	8.53	8.66	8.52	6	5.50
	23:16		Middle	2.0	25.80	25.80		7.99	7.99		32.60	32.60		96.8	96.8		6.58	6.58		8.46	8.44		5	
10/10/2011	12:25	Fine	Middle	2.5	26.50	26.50	26.45	7.99	7.99	8.00	32.80	32.80	32.85	81.2	80.8	80.6	5.43	5.41	5.39	9.47	9.14	<u>9.41</u>	13	13.50
	12:28		Middle	2.5	26.40	26.40		8.00	8.00		32.90	32.90		80.5	79.9		5.37	5.35		9.51	9.53		14	
12/10/2011	10:40	Rainy	Middle	2.5	26.00	26.00	26.05	7.98	7.98	7.99	28.50	28.50	28.55	82.8	82.2	81.9	5.74	5.66	5.65	5.52	5.17	5.34	7	7.00
	10:43		Middle	2.5	26.10	26.10		7.99	7.99		28.60	28.60		81.4	81.1		5.63	5.58		5.24	5.41		7	
14/10/2011	13:34	Cloudy	Middle	2.5	26.70	26.70	26.70	7.96	7.96	7.96	32.00	32.00	32.00	83.1	82.6	82.4	5.56	5.51	5.51	3.70	3.94	3.83	6	5.50
	13:36		Middle	2.5	26.70	26.70		7.96	7.96		32.00	32.00		82.3	81.7		5.50	5.46		4.20	3.48		5	
17/10/2011	2:43	Cloudy	Middle	2.0	25.50	25.50	25.45	8.00	8.00	7.99	32.07	32.07	32.07	88.9	89.3	89.0	6.07	6.10	6.08	1.91	1.43	1.54	<2	3.00
	2:44		Middle	2.0	25.40	25.40		7.98	7.98		32.07	32.07		88.8	88.8		6.07	6.07		1.39	1.44		3	
20/10/2011	5:32	Cloudy	Middle	2.0	24.80	24.80	24.80	8.22	8.22	8.22	32.60	32.60	32.60	61.3	61.2	61.2	4.23	4.22	4.22	1.72	2.08	1.70	2	2.00
	5:33		Middle	2.0	24.80	24.80		8.22	8.22		32.60	32.60		61.3	61.1		4.21	4.23		1.47	1.53		2	
22/10/2011	8:40	Cloudy	Middle	2.5	25.70	25.70	25.65	7.91	7.91	7.92	32.10	32.10	32.15	76.3	75.8	75.4	5.22	5.15	5.14	3.64	3.35	3.43	6	7.00
	8:43		Middle	2.5	25.60	25.60		7.92	7.92		32.20	32.20		75.0	74.5		5.12	5.08		3.26	3.48		8	
24/10/2011	20:54	Misty	Middle	1.5	26.40	26.40	26.45	8.06	8.06	8.06	32.20	32.20	32.20	87.1	86.2	85.7	5.88	5.80	5.76	3.89	3.84	3.79	4	5.00
	20:56		Middle	1.5	26.50	26.50		8.05	8.05		32.20	32.20		85.1	84.3		5.74	5.63		3.92	3.49		6	
26/10/2011	10:01	Cloudy	Middle	3.0	25.00	25.00	25.05	8.13	8.13	8.13	30.60	30.60	30.65	72.2	71.6	71.2	5.05	4.99	4.97	3.81	5.12	4.48	3	4.00
	10:04		Middle	3.0	25.10	25.10		8.12	8.12		30.70	30.70		70.8	70.2		4.96	4.89		4.28	4.70		5	

Remarks:  
Single underline denotes exceedance over Action Level  
Double underline denotes exceedance over Limit Level



**Water Monitoring Result at C4e - WCT / GEC  
Mid-Ebb Tide**

Date	Time	Weather Condition	Sampling Depth		Water Temperature		pH			Salinity		DO Saturation		DO		Turbidity		Suspended Solids						
					°C		-		ppt		%		mg/L		NTU		mg/L							
			m		Value	Average	Value	Average	Value	Average	Value	Average	Value	Average	Value	Average	Value	Average	Value	Average				
28/9/2011	11:46	Fine	Middle	1.5	28.30	28.30	28.35	7.99	7.99	7.99	32.60	32.60	32.55	88.7	88.2	87.6	5.71	5.65	5.62	3.62	3.67	3.74	7	6.00
	11:49		Middle	1.5	28.40	28.40		7.98	7.98		32.50	32.50		87.0	86.3		5.59	5.52		3.57	4.09		5	
30/9/2011	14:46	Cloudy	Middle	1.5	28.20	28.20	28.15	8.00	8.00	8.01	32.30	32.30	32.35	89.0	88.1	88.0	5.77	5.72	5.71	5.15	5.30	5.31	7	6.00
	14:49		Middle	1.5	28.10	28.10		8.01	8.01		32.40	32.40		87.7	87.2		5.68	5.65		5.22	5.55		5	
3/10/2011	4:23	Cloudy	Middle	1.5	25.90	25.90	25.90	7.96	7.96	7.96	32.40	32.40	32.40	57.2	57.2	57.3	3.88	3.88	3.89	3.33	2.98	3.07	4	3.50
	4:24		Middle	1.5	25.90	25.90		7.96	7.96		32.40	32.40		57.4	57.4		3.89	3.89		3.09	2.89		3	
6/10/2011	10:30	Cloudy	Middle	1.5	26.10	26.10	26.05	7.95	7.95	7.95	32.50	32.50	32.45	88.1	87.2	87.7	5.92	5.89	5.90	5.52	5.19	5.44	6	6.50
	10:33		Middle	1.5	26.00	26.00		7.94	7.94		32.40	32.40		88.0	87.3		5.90	5.88		5.70	5.33		7	
8/10/2011	22:51	cloudy	Middle	1.5	25.80	25.80	25.85	7.94	7.94	7.94	32.60	32.60	32.60	80.5	80.2	80.1	5.45	5.43	5.43	4.80	4.69	4.80	4	4.00
	22:52		Middle	1.5	25.90	25.90		7.94	7.94		32.60	32.60		80.0	79.8		5.43	5.40		4.93	4.77		4	
10/10/2011	12:15	Fine	Middle	1.5	26.70	26.70	26.75	7.98	7.98	7.99	32.80	32.80	32.85	84.9	84.3	84.2	5.64	5.61	5.60	5.03	5.30	5.01	6	5.00
	12:18		Middle	1.5	26.80	26.80		7.99	7.99		32.90	32.90		84.1	83.6		5.59	5.57		4.72	5.00		4	
12/10/2011	11:02	Rainy	Middle	1.5	26.10	26.10	26.15	8.00	8.00	8.01	27.10	27.10	27.15	77.3	76.9	76.7	6.27	6.22	6.22	4.27	4.07	4.41	6	5.50
	11:05		Middle	1.5	26.20	26.20		8.01	8.01		27.20	27.20		76.4	76.3		6.20	6.17		4.96	4.34		5	
14/10/2011	13:17	Cloudy	Middle	1.5	26.70	26.70	26.70	7.92	7.92	7.92	32.10	32.10	32.05	84.9	84.4	84.3	5.65	5.64	5.62	3.75	4.26	3.94	6	6.00
	13:20		Middle	1.5	26.70	26.70		7.91	7.91		32.00	32.00		84.2	83.6		5.60	5.58		4.03	3.71		6	
17/10/2011	2:30	Cloudy	Middle	1.5	25.60	25.60	25.60	7.97	7.97	7.97	32.28	32.28	32.28	74.5	74.9	74.7	5.07	5.10	5.08	1.01	0.94	0.94	3	3.50
	2:31		Middle	1.5	25.60	25.60		7.97	7.97		32.28	32.28		74.8	74.5		5.09	5.07		0.84	0.97		4	
20/10/2011	5:10	Cloudy	Middle	1.5	24.50	24.50	24.50	8.14	8.14	8.14	32.70	32.70	32.65	61.2	61.2	61.1	4.23	4.23	4.22	1.75	1.60	1.66	2	2.00
	5:11		Middle	1.5	24.50	24.50		8.14	8.14		32.60	32.60		61.0	61.1		4.21	4.22		1.63	1.64		<2	
22/10/2011	8:51	Cloudy	Middle	1.5	25.80	25.80	25.75	7.91	7.91	7.91	32.10	32.10	32.05	88.6	85.6	86.0	6.01	5.84	5.85	5.78	6.00	5.80	3	3.00
	8:54		Middle	1.5	25.70	25.70		7.90	7.90		32.00	32.00		85.3	84.5		5.79	5.77		5.62	5.79		3	
24/10/2011	20:44	Misty	Middle	1.0	26.50	26.50	26.45	8.04	8.04	8.05	32.40	32.40	32.40	85.2	84.6	84.5	5.73	5.71	5.69	4.36	3.90	4.12	4	4.00
	20:47		Middle	1.0	26.40	26.40		8.05	8.05		32.40	32.40		84.2	83.8		5.67	5.66		4.14	4.06		4	
26/10/2011	10:13	Cloudy	Middle	1.5	25.40	25.40	25.35	8.32	8.32	8.32	32.40	32.40	32.35	92.3	92.1	91.8	6.36	6.31	6.30	3.83	3.17	3.43	3	3.50
	10:16		Middle	1.5	25.30	25.30		8.31	8.31		32.30	32.30		91.6	91.2		6.29	6.25		3.26	3.46		4	

Remarks:  
Single underline denotes exceedance over Action Level  
Double underline denotes exceedance over Limit Level



**Water Monitoring Result at C4w - WCT / GEC  
Mid-Ebb Tide**

Date	Time	Weater Condition	Sampling Depth		Water Temperature		pH			Salinity		DO Saturation		DO		Turbidity		Suspended Solids						
					°C		-		ppt		%		mg/L		NTU		mg/L							
			m	Value	Average	Value	Average	Value	Average	Value	Average	Value	Average	Value	Average	Value	Average	Value	Average					
28/9/2011	11:40	Fine	Middle	1.5	28.70	28.70	28.65	7.96	7.96	7.96	32.50	32.50	32.50	80.2	79.8	79.6	5.12	5.09	5.09	3.53	3.40	3.45	5	5.00
	11:43		Middle	1.5	28.60	28.60		7.95	7.95		32.50	32.50		79.3	79.1		5.08	5.05		3.48	3.39		5	
30/9/2011	14:41	Cloudy	Middle	1.0	28.30	28.30	28.25	7.98	7.98	7.98	32.30	32.30	32.35	87.2	86.7	86.5	5.63	5.61	5.59	6.35	5.10	5.52	8	8.50
	14:44		Middle	1.0	28.20	28.20		7.97	7.97		32.40	32.40		86.4	85.7		5.58	5.55		5.34	5.30		9	
3/10/2011	4:29	Cloudy	Middle	1.5	26.10	26.10	26.10	7.90	7.90	7.90	32.40	32.40	32.40	52.7	52.7	52.5	3.56	3.56	3.55	2.24	2.49	2.25	3	4.00
	4:30		Middle	1.5	26.10	26.10		7.90	7.90		32.40	32.40		52.3	52.3		3.53	3.53		2.21	2.06		5	
6/10/2011	10:20	Cloudy	Middle	1.0	26.30	26.30	26.25	7.94	7.94	7.95	32.50	32.50	32.45	81.6	79.8	80.0	5.46	5.37	5.37	4.44	5.35	4.64	10	7.50
	10:23		Middle	1.0	26.20	26.20		7.95	7.95		32.40	32.40		79.6	78.8		5.33	5.30		4.45	4.33		5	
8/10/2011	23:00	cloudy	Middle	1.5	25.80	25.80	25.80	7.87	7.87	7.87	32.60	32.60	32.60	96.3	96.3	96.3	6.55	6.54	6.55	1.72	1.53	1.50	<2	<2
	23:01		Middle	1.5	25.80	25.80		7.87	7.87		32.60	32.60		96.3	96.3		6.55	6.55		1.35	1.41		<2	
10/10/2011	12:07	Fine	Middle	1.0	26.70	26.70	26.65	7.97	7.97	7.97	32.90	32.90	32.85	86.2	85.7	85.7	5.72	5.70	5.69	5.42	5.40	5.53	7	6.00
	12:10		Middle	1.0	26.60	26.60		7.96	7.96		32.80	32.80		85.5	85.3		5.68	5.67		5.53	5.77		5	
12/10/2011	10:53	Rainy	Middle	1.5	26.10	26.10	26.15	7.97	7.97	7.97	27.90	27.90	27.85	84.4	84.2	84.0	5.85	5.81	5.81	4.35	4.53	4.57	6	5.00
	10:56		Middle	1.5	26.20	26.20		7.96	7.96		27.80	27.80		83.8	83.5		5.81	5.75		4.37	5.01		4	
14/10/2011	13:05	Cloudy	Middle	1.5	26.90	26.90	26.90	7.86	7.86	7.88	32.00	32.00	32.00	77.4	76.8	76.8	5.14	5.12	5.11	5.45	5.73	5.53	10	10.00
	13:07		Middle	1.5	26.90	26.90		7.89	7.89		32.00	32.00		76.6	76.5		5.09	5.08		5.89	5.03		10	
17/10/2011	2:36	Cloudy	Middle	1.5	25.50	25.50	25.50	7.91	7.91	7.91	32.38	32.38	32.39	70.6	71.9	71.2	4.81	4.90	4.85	1.22	0.86	1.03	5	5.00
	2:37		Middle	1.5	25.50	25.50		7.91	7.91		32.40	32.40		70.5	71.7		4.81	4.89		1.00	1.03		5	
20/10/2011	5:23	Cloudy	Middle	1.5	24.90	24.90	24.90	8.08	8.08	8.07	32.80	32.80	32.80	59.2	59.1	58.6	4.06	4.05	4.02	1.00	0.86	1.00	<2	<2
	5:24		Middle	1.5	24.90	24.90		8.06	8.06		32.80	32.80		58.0	58.1		3.98	3.99		0.86	1.27		<2	
22/10/2011	8:45	Cloudy	Middle	1.5	25.90	25.90	25.85	7.79	7.79	7.80	32.20	32.20	32.15	69.5	67.6	67.2	4.69	4.61	4.56	1.86	1.29	1.58	11	12.00
	8:48		Middle	1.5	25.80	25.80		7.80	7.80		32.10	32.10		66.5	65.3		4.50	4.45		1.29	1.89		13	
24/10/2011	20:49	Misty	Middle	1.0	26.50	26.50	26.55	8.04	8.04	8.04	32.40	32.40	32.35	87.7	86.9	86.4	5.87	5.84	5.80	1.67	1.54	1.54	2	2.00
	20:50		Middle	1.0	26.60	26.60		8.03	8.03		32.30	32.30		85.8	85.2		5.78	5.72		1.65	1.28		<2	
26/10/2011	10:07	Cloudy	Middle	1.0	25.30	25.30	25.25	8.24	8.24	8.24	32.30	32.30	32.25	89.1	88.3	88.1	6.14	6.07	6.06	3.51	3.19	2.84	3	3.50
	10:10		Middle	1.0	25.20	25.20		8.23	8.23		32.20	32.20		87.7	87.2		6.04	5.99		2.33	2.32		4	

Remarks:  
Single underline denotes exceedance over Action Level  
Double underline denotes exceedance over Limit Level



**Water Monitoring Result at C5e - Sun Hung Kai Centre  
Mid-Ebb Tide**

Date	Time	Weater Condition	Sampling Depth		Water Temperature		pH			Salinity		DO Saturation		DO		Turbidity		Suspended Solids						
					°C		-		ppt		%		mg/L		NTU		mg/L							
			m	Value	Average	Value	Average	Value	Average	Value	Average	Value	Average	Value	Average	Value	Average	Value	Average					
28/9/2011	11:27	Fine	Middle	1.5	29.20	29.20	29.25	8.02	8.02	8.02	32.20	32.20	32.20	80.4	78.5	78.5	5.12	4.98	4.98	4.86	4.10	4.68	4	4.00
	11:30		Middle	1.5	29.30	29.30		8.01	8.01		32.20	32.20		77.8	77.1		4.92	4.89		4.93	4.84		4	
30/9/2011	14:26	Cloudy	Middle	1.0	28.50	28.50	28.45	7.99	7.99	7.99	31.80	31.80	31.75	87.8	87.4	87.3	5.67	5.65	5.64	5.15	4.72	4.74	6	7.00
	14:29		Middle	1.0	28.40	28.40		7.98	7.98		31.70	31.70		87.2	86.7		5.63	5.60		4.39	4.71		8	
3/10/2011	3:45	Cloudy	Middle	1.5	25.60	25.60	25.60	8.00	8.00	8.00	32.30	32.30	32.30	61.2	61.2	61.2	4.17	4.17	4.17	3.25	3.27	3.15	4	4.00
	3:46		Middle	1.5	25.60	25.60		8.00	8.00		32.30	32.30		61.2	61.2		4.17	4.17		3.10	2.99		4	
6/10/2011	10:07	Cloudy	Middle	1.0	27.20	27.20	27.25	7.93	7.93	7.93	31.00	31.00	31.05	81.2	79.0	78.5	5.38	5.26	5.21	3.18	3.05	3.08	4	3.50
	10:10		Middle	1.0	27.30	27.30		7.92	7.92		31.10	31.10		77.9	76.0		5.14	5.07		2.86	3.23		3	
8/10/2011	22:14	cloudy	Middle	1.5	25.80	25.80	25.80	7.96	7.96	7.96	32.80	32.80	32.80	85.6	85.3	85.2	5.79	5.78	5.77	3.91	4.52	4.11	3	3.50
	22:15		Middle	1.5	25.80	25.80		7.96	7.96		32.80	32.80		85.1	84.7		5.77	5.75		4.07	3.94		4	
10/10/2011	11:40	Fine	Middle	1.0	26.90	26.90	26.95	7.90	7.90	7.91	31.30	31.30	31.25	82.1	81.3	81.1	5.49	5.43	5.43	3.29	2.97	3.00	5	4.50
	11:43		Middle	1.0	27.00	27.00		7.91	7.91		31.20	31.20		80.9	80.2		5.41	5.37		2.84	2.91		4	
12/10/2011	11:25	Rainy	Middle	1.0	29.20	29.20	29.15	7.70	7.70	7.71	29.00	29.00	29.05	88.3	87.4	87.1	5.99	5.91	5.90	7.68	7.67	7.68	10	10.00
	11:28		Middle	1.0	29.10	29.10		7.71	7.71		29.10	29.10		86.5	86.1		5.87	5.82		7.61	7.75		10	
14/10/2011	12:32	Cloudy	Middle	1.0	26.90	26.90	26.90	7.91	7.91	7.91	32.00	32.00	32.00	77.0	76.5	76.5	5.12	5.10	5.09	3.14	2.89	2.98	5	5.00
	12:34		Middle	1.0	26.90	26.90		7.91	7.91		32.00	32.00		76.4	76.0		5.08	5.07		3.01	2.87		5	
17/10/2011	2:11	Cloudy	Middle	1.5	25.40	25.40	25.40	8.05	8.05	8.05	32.23	32.23	32.23	83.2	83.1	83.1	5.69	5.68	5.68	1.54	1.49	1.49	3	3.50
	2:12		Middle	1.5	25.40	25.40		8.05	8.05		32.23	32.23		82.7	83.2		5.65	5.69		1.28	1.65		4	
20/10/2011	4:33	Cloudy	Middle	1.5	24.70	24.70	24.70	8.06	8.06	8.06	33.10	33.10	33.10	61.4	61.4	61.8	4.21	4.21	4.26	3.57	3.29	3.48	5	5.50
	4:34		Middle	1.5	24.70	24.70		8.06	8.06		33.10	33.10		62.2	62.3		4.30	4.31		3.84	3.22		6	
22/10/2011	9:25	Cloudy	Middle	1.0	25.80	25.80	25.75	7.87	7.87	7.87	29.80	29.80	29.75	82.3	79.4	79.2	5.63	5.49	5.43	2.15	1.88	2.14	9	8.00
	9:28		Middle	1.0	25.70	25.70		7.86	7.86		29.70	29.70		78.0	76.9		5.33	5.26		2.52	2.00		7	
24/10/2011	20:29	Misty	Middle	1.0	26.40	26.40	26.45	8.04	8.04	8.04	32.40	32.40	32.40	85.3	84.5	84.1	5.76	5.68	5.67	2.75	2.28	2.37	2	2.00
	20:31		Middle	1.0	26.50	26.50		8.03	8.03		32.40	32.40		83.6	82.8		5.64	5.59		2.21	2.22		2	
26/10/2011	10:39	Cloudy	Middle	1.0	25.90	25.90	25.85	8.32	8.32	8.32	32.40	32.40	32.30	88.4	87.6	87.4	6.03	5.97	5.96	4.06	3.84	3.88	4	3.50
	10:42		Middle	1.0	25.80	25.80		8.31	8.31		32.20	32.20		86.9	86.7		5.93	5.89		3.77	3.84		3	

Remarks:  
Single underline denotes exceedance over Action Level  
Double underline denotes exceedance over Limit Level



**Water Monitoring Result at C5w - Sun Hung Kai Centre  
Mid-Ebb Tide**

Date	Time	Weather Condition	Sampling Depth		Water Temperature		pH			Salinity		DO Saturation		DO		Turbidity		Suspended Solids						
					°C		-		ppt		%		mg/L		NTU		mg/L							
			m	Value	Average	Value	Average	Value	Average	Value	Average	Value	Average	Value	Average	Value	Average	Value	Average					
28/9/2011	11:21	Fine	Middle	1.5	28.90	28.90	28.90	7.99	7.99	7.99	32.30	32.30	32.30	79.2	77.8	77.7	4.99	4.92	4.90	5.41	4.84	4.99	3	2.50
	11:23		Middle	1.5	28.90	28.90		7.99	7.99		32.30	32.30		76.4	77.5		4.80	4.88		4.90	4.80		2	
30/9/2011	14:33	Cloudy	Middle	1.0	28.40	28.40	28.35	7.99	7.99	7.99	31.40	31.40	31.35	85.3	84.3	84.2	5.53	5.48	5.47	5.33	5.18	5.28	7	7.50
	14:36		Middle	1.0	28.30	28.30		7.98	7.98		31.30	31.30		84.1	83.2		5.46	5.41		5.10	5.50		8	
3/10/2011	3:50	Cloudy	Middle	1.5	25.70	25.70	25.70	7.99	7.99	7.99	32.30	32.30	32.30	61.7	61.7	61.7	4.20	4.20	4.19	3.37	3.49	3.51	4	3.50
	3:51		Middle	1.5	25.70	25.70		7.99	7.99		32.30	32.30		61.6	61.6		4.19	4.18		3.69	3.48		3	
6/10/2011	10:02	Cloudy	Middle	1.0	27.40	27.40	27.35	7.87	7.87	7.87	30.80	30.80	30.75	79.1	77.2	77.2	5.24	5.16	5.13	2.27	2.22	2.42	2	2.50
	10:05		Middle	1.0	27.30	27.30		7.86	7.86		30.70	30.70		76.8	75.7		5.09	5.01		2.69	2.49		3	
8/10/2011	22:20	cloudy	Middle	1.5	25.90	25.90	25.90	7.96	7.96	7.96	32.80	32.80	32.80	80.6	80.3	80.2	5.46	5.43	5.43	4.21	3.90	3.90	4	4.00
	22:21		Middle	1.5	25.90	25.90		7.96	7.96		32.80	32.80		80.1	79.8		5.41	5.40		3.52	3.95		4	
10/10/2011	11:47	Fine	Middle	1.0	26.80	26.80	26.75	7.94	7.94	7.94	31.00	31.00	30.95	85.4	83.6	83.2	5.77	5.63	5.60	2.81	2.92	3.01	4	4.00
	11:50		Middle	1.0	26.70	26.70		7.93	7.93		30.90	30.90		82.4	81.5		5.53	5.48		3.14	3.16		4	
12/10/2011	11:20	Rainy	Middle	1.0	29.20	29.20	29.25	7.73	7.73	7.73	29.20	29.20	29.15	87.6	87.2	87.0	5.93	5.88	5.88	9.52	8.99	<u>9.41</u>	10	9.00
	11:23		Middle	1.0	29.30	29.30		7.72	7.72		29.10	29.10		86.7	86.3		5.86	5.83		9.40	9.74		8	
14/10/2011	12:40	Cloudy	Middle	1.0	27.00	27.00	27.00	7.93	7.93	7.93	32.00	32.00	32.00	82.0	81.6	81.4	5.44	5.40	5.39	2.94	3.48	3.06	4	3.50
	12:42		Middle	1.0	27.00	27.00		7.93	7.93		32.00	32.00		81.2	80.6		5.37	5.35		3.02	2.81		3	
17/10/2011	2:04	Cloudy	Middle	1.5	25.50	25.50	25.50	8.05	8.05	8.05	31.70	31.70	31.70	80.6	81.2	80.9	5.51	5.55	5.53	1.60	1.96	1.70	3	3.00
	2:05		Middle	1.5	25.50	25.50		8.05	8.05		31.70	31.70		81.1	80.8		5.54	5.51		1.56	1.67		3	
20/10/2011	4:40	Cloudy	Middle	1.5	24.70	24.70	24.70	8.13	8.13	8.12	33.00	33.00	33.00	61.2	60.5	60.6	4.22	4.17	4.18	3.16	3.14	3.15	5	4.50
	4:41		Middle	1.5	24.70	24.70		8.10	8.10		33.00	33.00		60.5	60.3		4.17	4.16		3.14	3.16		4	
22/10/2011	9:32	Cloudy	Middle	1.0	26.30	26.30	26.25	7.86	7.86	7.86	30.70	30.70	30.65	75.4	74.1	73.7	5.11	5.05	5.01	2.25	2.41	2.38	7	6.50
	9:35		Middle	1.0	26.20	26.20		7.85	7.85		30.60	30.60		73.1	72.0		4.96	4.92		2.52	2.34		6	
24/10/2011	20:23	Misty	Middle	1.0	26.60	26.60	26.60	8.05	8.05	8.06	32.30	32.30	32.30	85.2	84.7	84.5	5.74	5.71	5.69	4.05	4.38	4.06	5	4.50
	20:25		Middle	1.0	26.60	26.60		8.06	8.06		32.30	32.30		84.2	83.7		5.68	5.63		3.88	3.94		4	
26/10/2011	10:33	Cloudy	Middle	1.0	25.80	25.80	25.75	8.32	8.32	8.33	32.50	32.50	32.45	91.6	91.0	90.9	6.26	6.21	6.21	5.20	5.21	5.12	5	5.00
	10:36		Middle	1.0	25.70	25.70		8.33	8.33		32.40	32.40		90.7	90.3		6.19	6.16		5.09	4.96		5	

Remarks:  
Single underline denotes exceedance over Action Level  
Double underline denotes exceedance over Limit Level





**Water Monitoring Result at WSD 21 - Wan Chai  
Mid-Ebb Tide**

Date	Time	Weather Condition	Sampling Depth		Water Temperature		pH			Salinity		DO Saturation		DO		Turbidity		Suspended Solids						
					°C		-		ppt		%		mg/L		NTU		mg/L							
			m	Value	Average	Value	Average	Value	Average	Value	Average	Value	Average	Value	Average	Value	Average	Value	Average					
28/9/2011	11:04	Fine	Middle	2.0	28.80	28.80	28.80	7.99	7.99	7.99	32.30	32.30	32.35	81.0	80.4	80.2	5.16	5.13	5.11	3.30	3.52	3.42	4	3.50
	11:07		Middle	2.0	28.80	28.80		7.99	7.99		32.40	32.40		80.0	79.4		5.09	5.07		3.44	3.43		3	
30/9/2011	14:20	Cloudy	Middle	1.5	28.40	28.40	28.35	7.99	7.99	8.00	32.40	32.40	32.35	88.1	87.5	87.3	5.68	5.66	5.64	10.80	11.20	<u>11.08</u>	8	7.00
	14:23		Middle	1.5	28.30	28.30		8.00	8.00		32.30	32.30		87.2	86.5		5.62	5.58		10.60	11.70		6	
3/10/2011	3:40	Cloudy	Middle	1.5	25.20	25.20	25.20	7.98	7.98	7.98	32.50	32.50	32.50	68.1	68.1	68.1	4.67	4.67	4.67	4.15	4.06	4.11	4	4.50
	3:41		Middle	1.5	25.20	25.20		7.98	7.98		32.50	32.50		68.1	68.1		4.67	4.67		4.12	4.12		5	
6/10/2011	9:50	Cloudy	Middle	2.0	26.50	26.50	26.55	7.90	7.90	7.91	32.40	32.40	32.35	80.2	78.3	78.5	5.37	5.26	5.26	4.72	3.91	4.05	5	5.00
	9:53		Middle	2.0	26.60	26.60		7.91	7.91		32.30	32.30		78.3	77.3		5.22	5.18		3.69	3.88		5	
8/10/2011	21:53	cloudy	Middle	2.0	25.90	25.90	25.90	7.98	7.98	7.98	32.80	32.80	32.80	88.4	88.1	88.2	5.98	5.97	5.97	4.07	4.10	4.01	6	6.00
	21:54		Middle	2.0	25.90	25.90		7.98	7.98		32.80	32.80		88.1	88.1		5.97	5.96		3.82	4.04		6	
10/10/2011	11:30	Fine	Middle	2.0	26.90	26.90	26.95	7.97	7.97	7.97	32.90	32.90	32.85	87.3	86.9	86.6	5.80	5.78	5.76	5.20	4.69	4.76	6	5.50
	11:33		Middle	2.0	27.00	27.00		7.96	7.96		32.80	32.80		86.5	85.8		5.74	5.71		4.52	4.63		5	
12/10/2011	11:15	Rainy	Middle	2.0	26.70	26.70	26.65	7.87	7.87	7.86	30.60	30.60	30.65	90.4	90.2	89.9	6.11	6.09	6.07	5.01	5.31	5.15	8	9.00
	11:18		Middle	2.0	26.60	26.60		7.80	7.88		30.70	30.70		89.7	89.3		6.07	6.02		5.12	5.14		10	
14/10/2011	12:15	Cloudy	Middle	2.0	27.00	27.00	27.00	7.89	7.89	7.90	32.20	32.20	32.20	84.3	83.8	83.4	5.60	5.55	5.54	5.79	5.87	5.87	5	5.00
	12:18		Middle	2.0	27.00	27.00		7.90	7.90		32.20	32.20		83.0	82.5		5.51	5.48		5.78	6.03		5	
17/10/2011	1:56	Cloudy	Middle	2.0	25.50	25.50	25.50	8.06	8.06	8.06	32.95	32.95	32.95	78.9	79.9	79.1	5.36	5.43	5.37	1.57	1.54	1.59	3	3.50
	1:57		Middle	2.0	25.50	25.50		8.06	8.06		32.95	32.95		78.8	78.8		5.35	5.35		1.63	1.61		4	
20/10/2011	4:16	Cloudy	Middle	2.0	24.50	24.50	24.50	8.09	8.09	8.09	33.00	33.00	33.00	62.4	62.3	62.2	4.31	4.31	4.30	3.26	3.15	3.29	5	5.00
	4:17		Middle	2.0	24.50	24.50		8.08	8.08		33.00	33.00		62.1	62.0		4.29	4.29		3.26	3.47		5	
22/10/2011	9:15	Cloudy	Middle	1.5	25.90	25.90	25.95	7.86	7.86	7.87	32.10	32.10	32.15	85.1	83.8	83.5	5.78	5.71	5.68	3.85	3.31	3.38	5	6.00
	9:18		Middle	1.5	26.00	26.00		7.87	7.87		32.20	32.20		81.9	83.3		5.57	5.65		3.16	3.19		7	
24/10/2011	20:15	Misty	Middle	1.5	26.70	26.70	26.70	7.98	7.98	7.99	32.20	32.20	32.20	74.3	73.7	73.1	4.99	4.95	4.92	1.95	1.74	1.86	<2	<2
	20:17		Middle	1.5	26.70	26.70		7.99	7.99		32.20	32.20		72.2	72.1		4.86	4.86		1.86	1.87		<2	
26/10/2011	10:25	Cloudy	Middle	1.5	25.60	25.60	25.55	8.26	8.26	8.27	32.50	32.50	32.45	92.4	92.1	92.0	6.33	6.30	6.29	3.54	3.53	3.68	4	4.00
	10:28		Middle	1.5	25.50	25.50		8.27	8.27		32.40	32.40		91.9	91.6		6.29	6.25		4.04	3.59		4	

Remarks:  
Single underline denotes exceedance over Action Level  
Double underline denotes exceedance over Limit Level



**Water Monitoring Result at WSD19 - Sheung Wan  
Mid-Ebb Tide**

Date	Time	Weather Condition	Sampling Depth		Water Temperature		pH			Salinity		DO Saturation		DO		Turbidity		Suspended Solids						
					°C		-		ppt		%		mg/L		NTU		mg/L							
			m	Value	Average	Value	Average	Value	Average	Value	Average	Value	Average	Value	Average	Value	Average	Value	Average					
28/9/2011	12:27	Fine	Middle	1.5	28.00	28.00	28.00	8.12	8.12	8.13	33.38	33.38	33.39	85.3	83.9	84.8	5.54	5.45	5.51	7.46	7.62	7.02	7	8.00
	12:30		Middle	1.5	28.00	28.00		8.13	8.13		33.39	33.39		85.8	84.0		5.58	5.46		6.25	6.73		9	
30/9/2011	12:59	Cloudy	Middle	1.5	27.30	27.30	27.35	8.19	8.19	8.20	33.33	33.33	33.35	90.2	89.2	90.2	5.92	5.85	5.92	8.63	8.94	8.87	9	10.00
	13:04		Middle	1.5	27.40	27.40		8.20	8.20		33.37	33.37		91.0	90.5		5.97	5.94		8.91	8.98		11	
3/10/2011	3:22	Cloudy	Middle	1.5	25.92	25.92	25.93	8.01	8.01	8.01	32.33	32.33	32.33	64.4	64.4	64.4	4.36	4.36	4.36	6.76	6.68	6.86	5	6.00
	3:23		Middle	1.5	25.93	25.93		8.00	8.00		32.33	32.33		64.3	64.3		4.35	4.35		6.98	7.02		7	
6/10/2011	6:15	Cloudy	Middle	1.5	26.00	26.00	25.97	7.86	7.86	7.87	32.73	32.74	32.75	55.3	55.3	55.2	3.73	3.73	3.73	4.21	4.05	4.08	5	5.00
	16:16		Middle	1.5	25.94	25.94		7.87	7.87		32.76	32.76		55.1	55.1		3.72	3.72		4.09	3.95		5	
8/10/2011	0:59	cloudy	Middle	1.5	25.98	25.98	25.98	7.69	7.69	7.69	32.95	32.95	32.96	53.1	53.1	53.0	3.68	3.68	3.67	5.81	5.65	5.73	8	8.50
	1:00		Middle	1.5	25.97	25.97		7.69	7.69		32.96	32.96		53.1	52.7		3.68	3.65		5.77	5.69		9	
10/10/2011	11:24	Fine	Middle	1.5	26.30	26.30	26.30	8.17	8.17	8.18	33.77	33.77	33.77	84.2	82.5	83.8	5.61	5.49	5.58	7.11	7.28	6.99	10	10.50
	11:27		Middle	1.5	26.30	26.30		8.18	8.18		33.77	33.77		84.8	83.6		5.64	5.56		6.87	6.69		11	
12/10/2011	10:09	Rainy	Middle	1.5	25.60	25.60	25.60	8.17	8.17	8.17	33.08	33.08	33.08	88.7	86.0	88.4	6.02	5.83	6.00	9.40	9.17	<u>9.65</u>	16	<u>15.00</u>
	10:12		Middle	1.5	25.60	25.60		8.17	8.17		33.07	33.07		89.8	89.0		6.09	6.04		10.20	9.84		14	
14/10/2011	12:25	Cloudy	Middle	1.5	25.90	25.90	25.90	8.07	8.07	8.07	32.91	32.91	32.95	80.7	79.4	80.3	5.45	5.36	5.42	6.22	5.46	5.87	8	9.00
	12:28		Middle	1.5	25.90	25.90		8.07	8.07		32.99	32.99		81.1	79.8		5.48	5.39		5.41	6.37		10	
17/10/2011	2:36	Cloudy	Middle	1.5	25.70	25.70	25.70	8.09	8.09	8.09	33.21	33.21	33.21	85.9	86.2	85.6	6.04	6.02	5.91	4.71	4.32	4.38	6	6.00
	2:37		Middle	1.5	25.70	25.70		8.09	8.09		33.21	33.21		85.2	85.2		5.79	5.79		4.21	4.26		6	
20/10/2011	3:52	Cloudy	Middle	1.5	25.05	25.05	25.05	8.00	8.00	8.00	33.04	33.04	33.06	63.5	62.1	62.7	4.35	4.25	4.29	3.99	4.21	4.04	8	7.00
	3:53		Middle	1.5	25.05	25.05		8.00	8.00		33.07	33.07		62.5	62.5		4.28	4.28		3.77	4.19		6	
22/10/2011	6:31	Cloudy	Middle	1.5	25.50	25.50	25.50	7.83	7.83	7.82	33.24	33.24	33.26	73.6	73.0	73.4	5.00	4.95	4.98	3.59	4.13	3.78	5	5.00
	6:33		Middle	1.5	25.50	25.50		7.81	7.81		33.27	33.27		74.1	72.7		5.03	4.93		3.40	3.99		5	
24/10/2011	0:31	Misty	Middle	1.5	26.05	26.05	26.05	7.95	7.95	7.95	32.37	32.37	32.37	72.6	72.3	72.3	4.90	4.86	4.87	3.78	3.90	3.61	6	5.50
	0:32		Middle	1.5	26.05	26.05		7.95	7.95		32.37	32.37		72.1	72.0		4.86	4.85		3.26	3.50		5	
26/10/2011	11:45	Cloudy	Middle	2.0	26.00	26.00	26.00	8.09	8.09	8.08	33.15	33.15	33.17	85.0	83.8	84.3	5.72	5.63	5.67	8.89	8.80	<u>8.75</u>	12	12.00
	11:48		Middle	2.0	26.00	26.00		8.06	8.06		33.18	33.18		84.8	83.5		5.70	5.61		8.82	8.47		12	

Remarks:  
Single underline denotes exceedance over Action Level  
Double underline denotes exceedance over Limit Level



**Water Monitoring Result at WSD20 - Kennedy Town  
Mid-Ebb Tide**

Date	Time	Weather Condition	Sampling Depth		Water Temperature		pH			Salinity		DO Saturation		DO		Turbidity		Suspended Solids						
					°C		-		ppt		%		mg/L		NTU		mg/L							
			m	Value	Average	Value	Average	Value	Average	Value	Average	Value	Average	Value	Average	Value	Average	Value	Average					
28/9/2011	12:06	Fine	Middle	1.5	27.90	27.90	27.90	8.21	8.21	8.21	33.56	33.56	33.59	78.9	76.7	77.9	5.13	4.99	5.07	5.48	5.89	5.52	7	8.00
	12:08		Middle	1.5	27.90	27.90		8.21	8.21		33.62	33.62		79.1	76.9		5.15	5.00		5.39	5.32		9	
30/9/2011	12:42	Cloudy	Middle	1.5	27.20	27.20	27.10	8.20	8.20	8.21	33.40	33.40	33.39	89.2	88.6	88.6	5.90	5.86	5.87	16.50	17.50	<u>17.13</u>	26	<u>23.50</u>
	12:44		Middle	1.5	27.00	27.00		8.22	8.22		33.38	33.38		88.8	87.9		5.88	5.83		17.20	17.30		21	
3/10/2011	3:05	Cloudy	Middle	2.0	26.02	26.02	26.02	8.03	8.03	8.03	32.64	32.64	32.64	66.6	66.6	66.6	4.49	4.49	4.50	6.65	6.73	6.66	7	7.50
	3:06		Middle	2.0	26.02	26.02		8.02	8.03		32.64	32.64		66.6	66.6		4.50	4.50		6.39	6.86		8	
6/10/2011	6:00	Cloudy	Middle	1.5	25.78	25.78	25.78	7.91	7.91	7.91	33.01	33.01	33.01	55.7	55.7	55.8	3.76	3.76	3.77	4.90	4.14	4.36	5	5.50
	6:01		Middle	1.5	25.78	25.78		7.91	7.91		33.01	33.01		55.8	55.8		3.77	3.77		4.22	4.16		6	
8/10/2011	0:47	cloudy	Middle	1.5	26.17	26.17	26.17	7.73	7.73	7.73	33.13	33.13	33.13	54.1	54.1	54.1	3.83	3.83	3.83	7.13	6.49	6.90	9	10.00
	0:48		Middle	1.5	26.16	26.16		7.73	7.73		33.13	33.14		54.0	54.0		3.83	3.83		6.75	7.23		11	
10/10/2011	1:02	Fine	Middle	1.5	26.60	26.60	26.65	8.18	8.18	8.18	33.98	33.98	33.99	88.4	87.3	87.9	5.85	5.78	5.81	7.28	7.16	7.03	9	9.50
	11:04		Middle	1.5	26.70	26.70		8.18	8.18		33.99	33.99		89.0	86.9		5.88	5.74		7.09	6.60		10	
12/10/2011	9:45	Rainy	Middle	1.5	25.90	25.90	25.90	8.24	8.24	8.24	31.89	31.89	31.91	91.0	90.3	91.0	6.17	6.12	6.16	7.77	7.87	7.69	10	11.00
	9:47		Middle	1.5	25.90	25.90		8.23	8.23		31.93	31.93		92.0	90.5		6.21	6.13		7.59	7.54		12	
14/10/2011	12:10	Cloudy	Middle	1.5	26.10	26.10	26.10	8.01	8.01	8.02	33.38	33.38	33.38	85.6	84.5	84.5	5.71	5.67	5.67	9.16	9.60	<u>8.93</u>	13	<u>13.50</u>
	12:12		Middle	1.5	26.10	26.10		8.03	8.03		33.37	33.37		84.7	83.2		5.70	5.59		8.13	8.82		14	
17/10/2011	2:23	Cloudy	Middle	1.5	25.70	25.70	25.70	8.13	8.13	8.13	33.39	33.39	33.41	87.4	87.0	87.2	6.11	6.09	6.06	3.78	3.88	3.95	7	6.50
	2:24		Middle	1.5	25.70	25.70		8.13	8.13		33.42	33.42		87.2	87.2		6.02	6.02		4.14	3.99		6	
20/10/2011	3:36	Cloudy	Middle	1.5	25.11	25.11	25.13	8.17	8.17	8.16	32.92	32.92	32.92	71.0	71.0	70.3	4.89	4.89	4.82	3.15	2.76	2.87	6	5.00
	3:37		Middle	1.5	25.14	25.14		8.14	8.14		32.92	32.92		69.5	69.5		4.75	4.75		2.52	3.05		4	
22/10/2011	6:10	Cloudy	Middle	1.5	25.50	25.50	25.55	7.72	7.72	7.75	33.31	33.31	33.32	75.2	74.0	76.3	5.06	5.01	5.16	2.50	2.66	2.61	7	6.00
	6:12		Middle	1.5	25.60	25.60		7.78	7.78		33.32	33.32		76.9	78.9		5.21	5.34		2.54	2.75		5	
24/10/2011	0:02	Misty	Middle	1.5	25.98	25.98	25.98	7.97	7.97	7.97	32.63	32.63	32.63	73.0	72.9	72.8	4.93	4.92	4.91	4.02	4.06	4.17	7	7.00
	0:03		Middle	1.5	25.98	25.98		7.97	7.97		32.63	32.63		72.6	72.5		4.90	4.90		4.61	3.97		7	
26/10/2011	11:24	Cloudy	Middle	1.5	25.70	25.70	25.70	8.03	8.03	8.04	33.18	33.18	33.21	86.4	85.4	85.6	5.85	5.77	5.79	5.48	4.78	4.61	7	7.00
	11:25		Middle	1.5	25.70	25.70		8.04	8.04		33.23	33.23		86.1	84.5		5.83	5.72		4.02	4.15		7	

Remarks:  
Single underline denotes exceedance over Action Level  
Double underline denotes exceedance over Limit Level



**Water Monitoring Result at WSD7 - Kowloon South  
Mid-Ebb Tide**

Date	Time	Weather Condition	Sampling Depth		Water Temperature		pH			Salinity		DO Saturation		DO		Turbidity		Suspended Solids						
					°C		-		ppt		%		mg/L		NTU		mg/L							
			m	Value	Average	Value	Average	Value	Average	Value	Average	Value	Average	Value	Average	Value	Average	Value	Average					
28/9/2011	11:43	Fine	Middle	1.5	28.00	28.00	28.00	8.11	8.11	8.13	33.45	33.45	33.46	75.1	73.5	74.8	4.88	4.77	4.86	5.98	6.11	5.87	9	9.50
	11:46		Middle	1.5	28.00	28.00		8.14	8.14		33.47	33.47		75.8	74.8		4.92	4.86		5.56	5.83		10	
30/9/2011	13:18	Cloudy	Middle	1.5	27.40	27.40	27.35	8.15	8.15	8.16	32.53	32.53	32.61	83.5	82.9	82.9	5.52	5.48	5.49	8.67	8.79	8.72	10	10.00
	13:20		Middle	1.5	27.30	27.30		8.16	8.16		32.69	32.69		83.7	81.6		5.54	5.40		8.65	8.77		10	
3/10/2011	7:30	Cloudy	Middle	1.5	25.69	25.69	25.70	7.96	7.96	7.97	32.52	32.52	32.52	57.8	57.8	57.8	3.93	3.93	3.93	5.01	4.78	4.73	6	6.00
	7:31		Middle	1.5	25.70	25.70		7.97	7.97		32.52	32.52		57.8	57.8		3.92	3.92		4.69	4.42		6	
6/10/2011	5:30	Cloudy	Middle	1.5	25.55	25.54	25.54	7.89	7.89	7.89	32.92	32.92	32.92	59.4	59.6	59.7	4.05	4.05	4.06	3.63	3.50	3.45	4	5.00
	5:31		Middle	1.5	25.54	25.54		7.88	7.88		32.92	32.92		59.8	59.8		4.06	4.06		3.35	3.31		6	
8/10/2011	22:05	cloudy	Middle	1.5	26.42	26.42	26.42	7.95	7.95	7.95	32.44	32.44	32.44	58.6	58.7	58.7	3.94	3.94	3.94	4.73	4.59	4.69	7	7.00
	22:06		Middle	1.5	26.41	26.41		7.95	7.95		32.44	32.44		58.7	58.7		3.94	3.94		5.01	4.41		7	
10/10/2011	8:21	Fine	Middle	1.5	26.90	26.90	27.00	8.07	8.07	8.08	33.88	33.88	33.89	87.0	85.2	86.5	5.72	5.60	5.68	4.10	4.60	4.30	6	6.00
	8:23		Middle	1.5	27.10	27.10		8.08	8.08		33.90	33.90		87.6	86.2		5.75	5.66		4.39	4.11		6	
12/10/2011	10:40	Rainy	Middle	1.5	25.90	25.90	25.85	8.18	8.18	8.18	33.44	33.44	33.47	81.3	80.8	81.1	5.48	5.45	5.47	5.65	5.32	5.61	7	7.50
	10:42		Middle	1.5	25.80	25.80		8.17	8.17		33.50	33.50		82.2	80.1		5.54	5.41		5.85	5.61		8	
14/10/2011	12:50	Cloudy	Middle	1.5	26.50	26.50	26.55	8.10	8.10	8.10	33.19	33.19	33.20	81.7	79.9	81.1	5.44	5.33	5.40	8.72	9.28	<u>9.22</u>	8	9.00
	12:52		Middle	1.5	26.60	26.60		8.10	8.10		33.20	33.20		81.9	80.9		5.45	5.38		9.50	9.36		10	
17/10/2011	0:19	Cloudy	Middle	1.5	25.70	25.70	25.70	8.22	8.22	8.22	33.18	33.18	33.18	97.3	97.3	96.9	6.58	6.58	6.55	5.27	4.52	5.05	7	6.50
	0:20		Middle	1.5	25.70	25.70		8.22	8.22		33.18	33.18		96.5	96.4		6.53	6.52		5.38	5.02		6	
20/10/2011	2:56	Cloudy	Middle	1.5	25.06	25.06	25.08	8.09	8.09	8.09	31.22	31.22	31.22	73.0	73.5	73.2	5.10	5.09	5.08	5.21	4.95	4.89	7	6.50
	2:57		Middle	1.5	25.09	25.09		8.09	8.09		31.21	31.21		73.2	73.0		5.07	5.04		4.75	4.64		6	
22/10/2011	9:30	Cloudy	Middle	1.5	25.60	25.60	25.65	7.86	7.86	7.86	33.19	33.19	33.24	78.7	77.6	78.1	5.31	5.24	5.27	7.17	7.01	7.08	15	<u>14.00</u>
	9:32		Middle	1.5	25.70	25.70		7.86	7.86		33.28	33.28		79.1	76.8		5.34	5.19		7.21	6.91		13	
24/10/2011	21:13	Misty	Middle	1.5	26.43	26.43	26.44	7.77	7.77	7.77	32.47	32.47	32.47	70.1	70.1	70.2	4.70	4.70	4.71	4.56	4.48	4.48	6	6.50
	21:14		Middle	1.5	26.45	26.45		7.76	7.76		32.47	32.47		70.2	70.2		4.71	4.71		4.50	4.39		7	
26/10/2011	10:52	Cloudy	Middle	1.5	25.60	25.60	25.60	7.91	7.91	7.92	33.24	33.24	33.25	82.1	80.7	81.6	5.56	5.47	5.53	3.81	3.56	3.68	5	5.00
	10:55		Middle	1.5	25.60	25.60		7.92	7.92		33.25	33.25		82.4	81.1		5.59	5.49		3.60	3.74		5	

Remarks:  
Single underline denotes exceedance over Action Level  
Double underline denotes exceedance over Limit Level

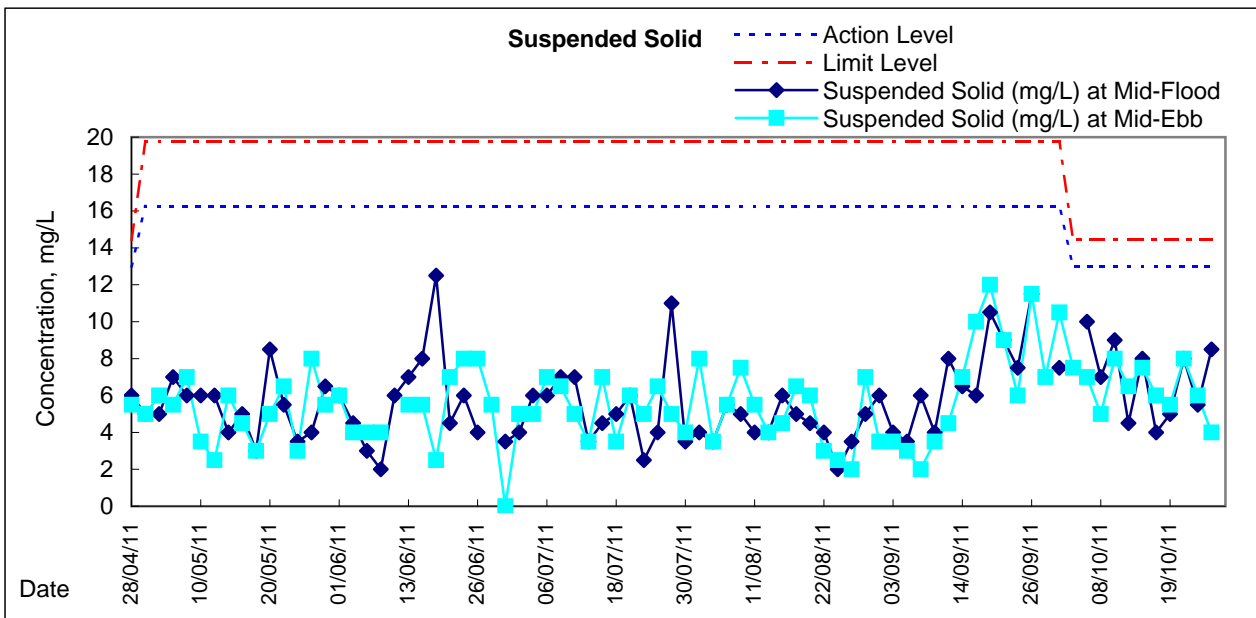
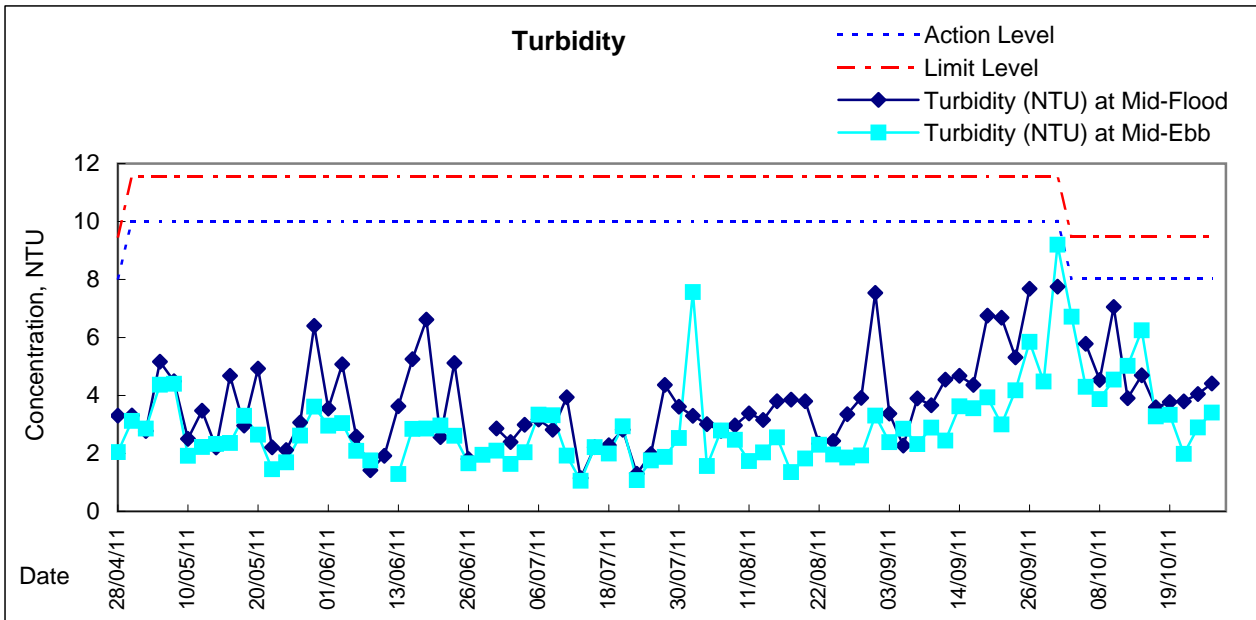
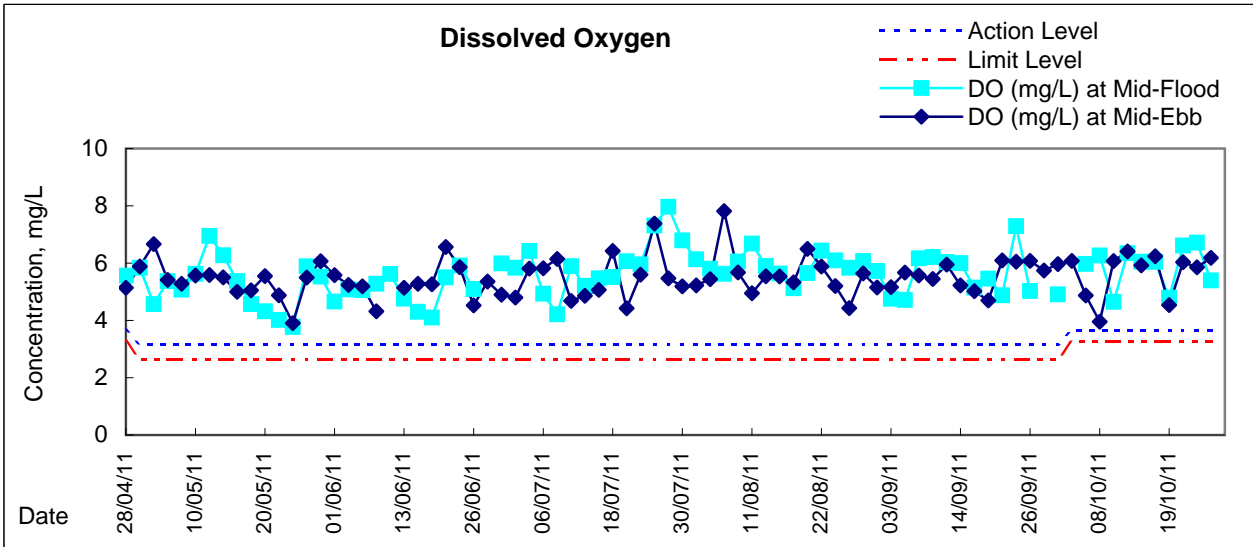

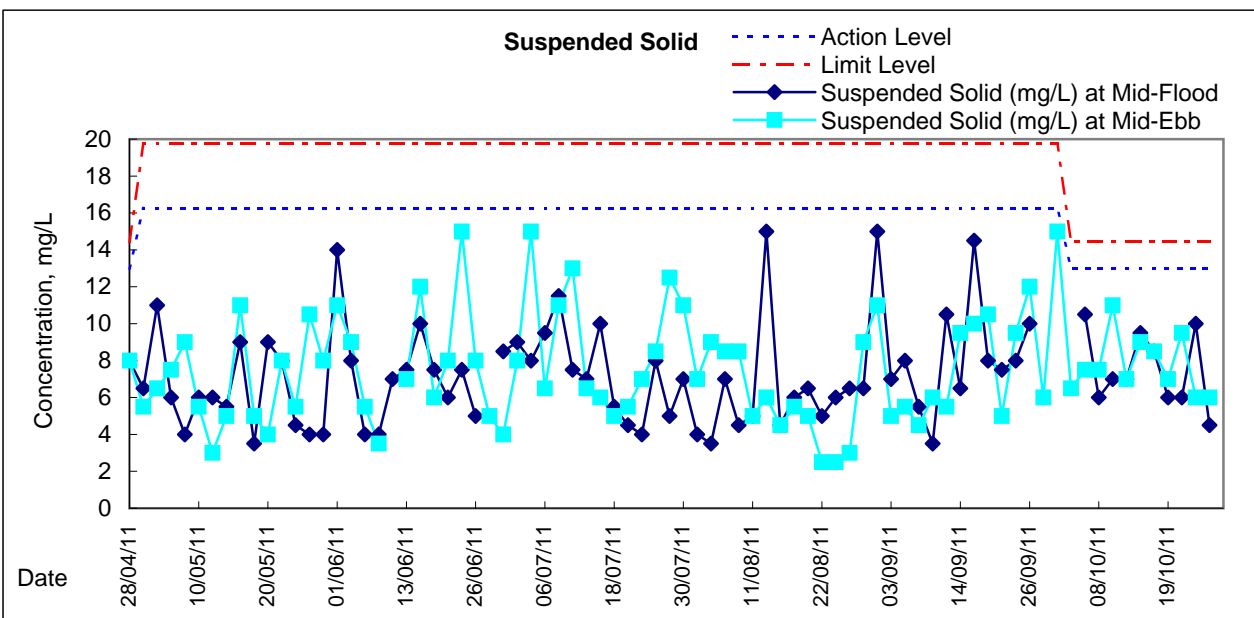
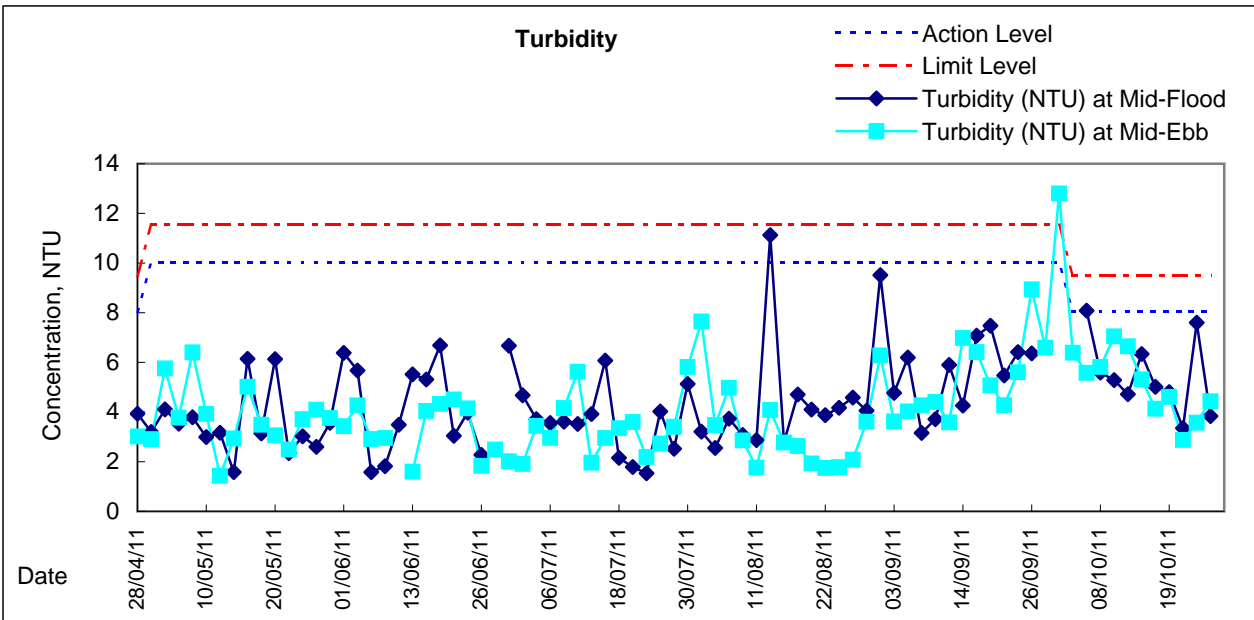
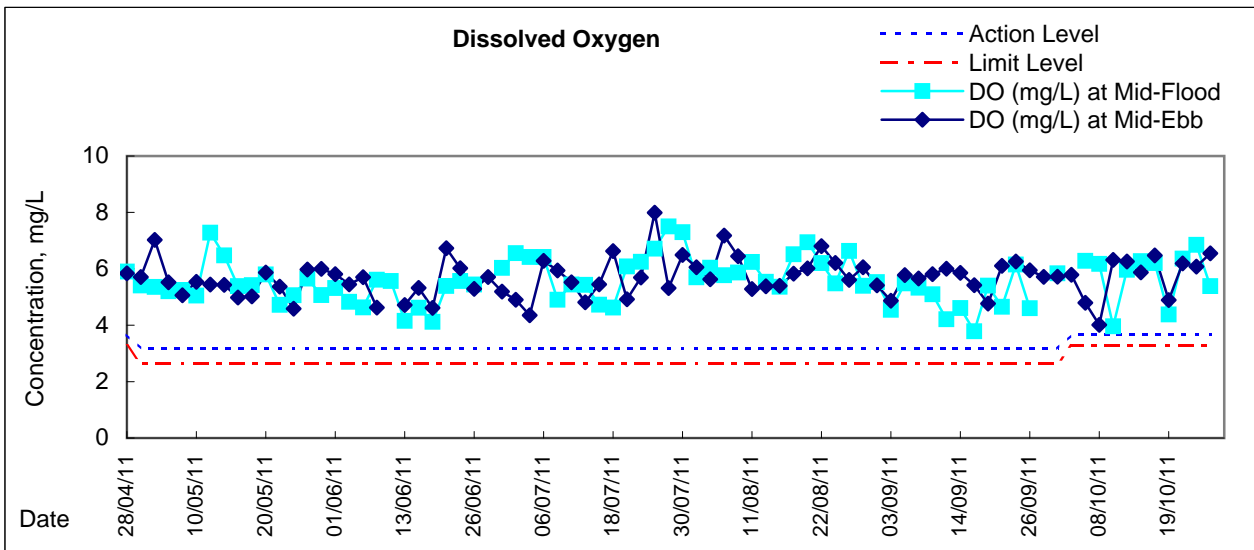

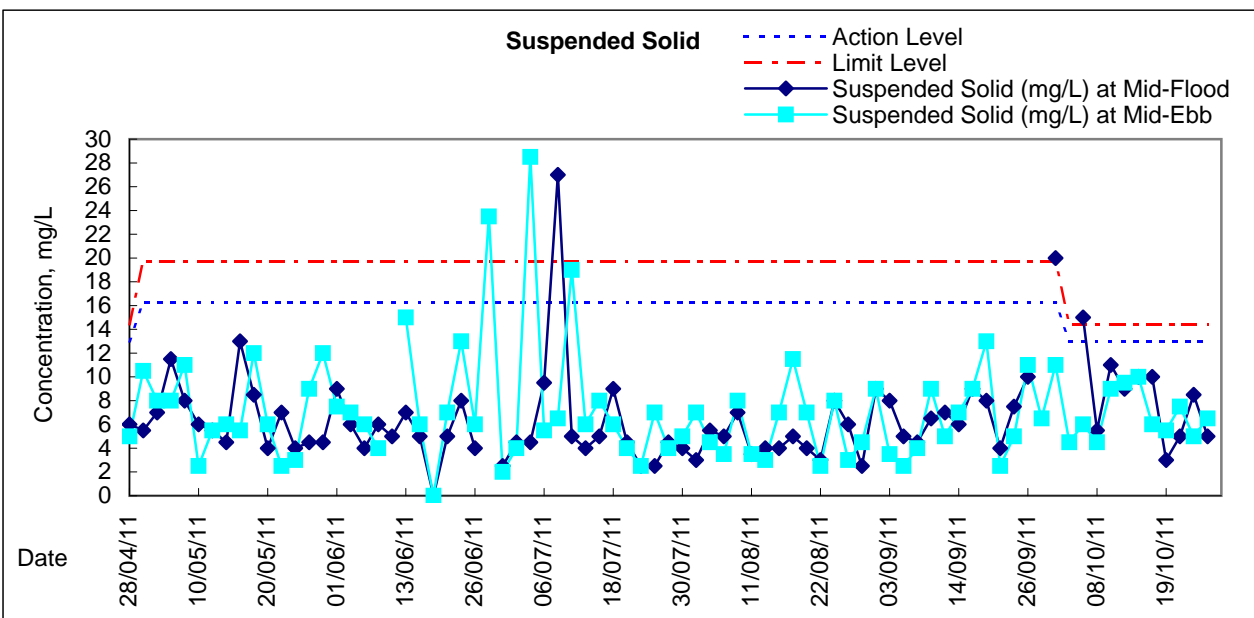
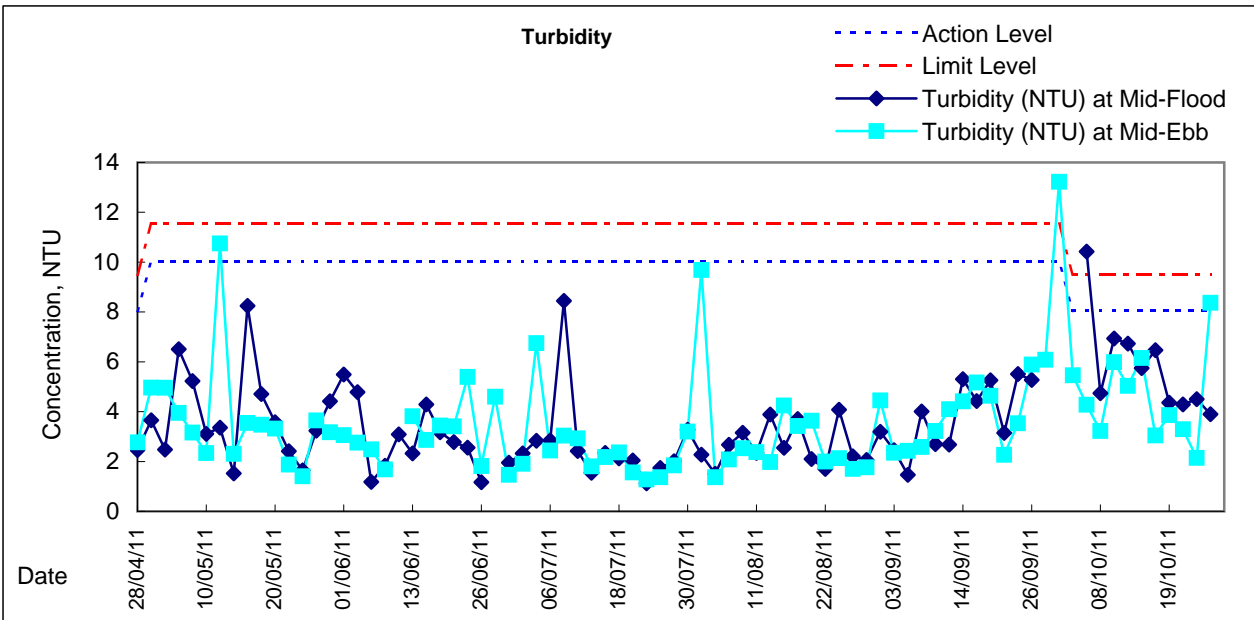
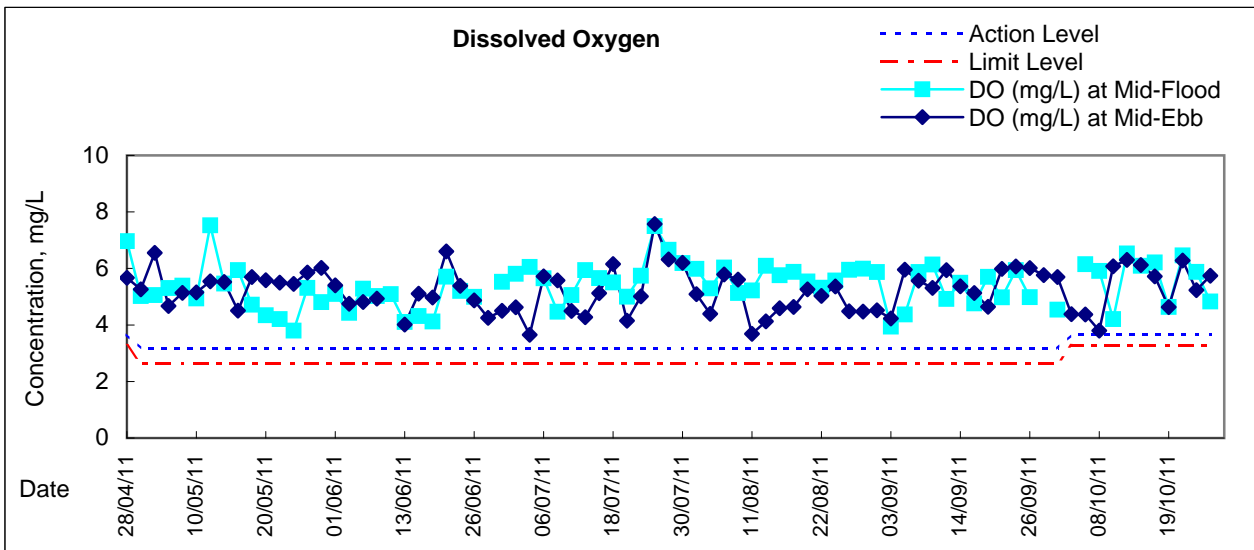

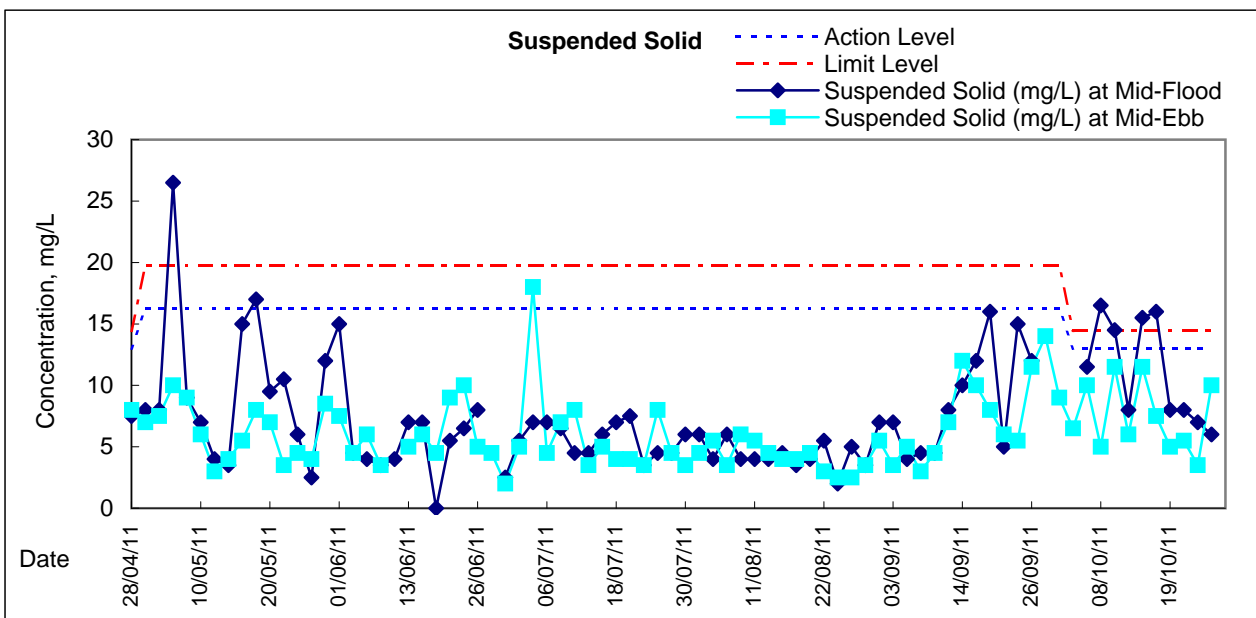
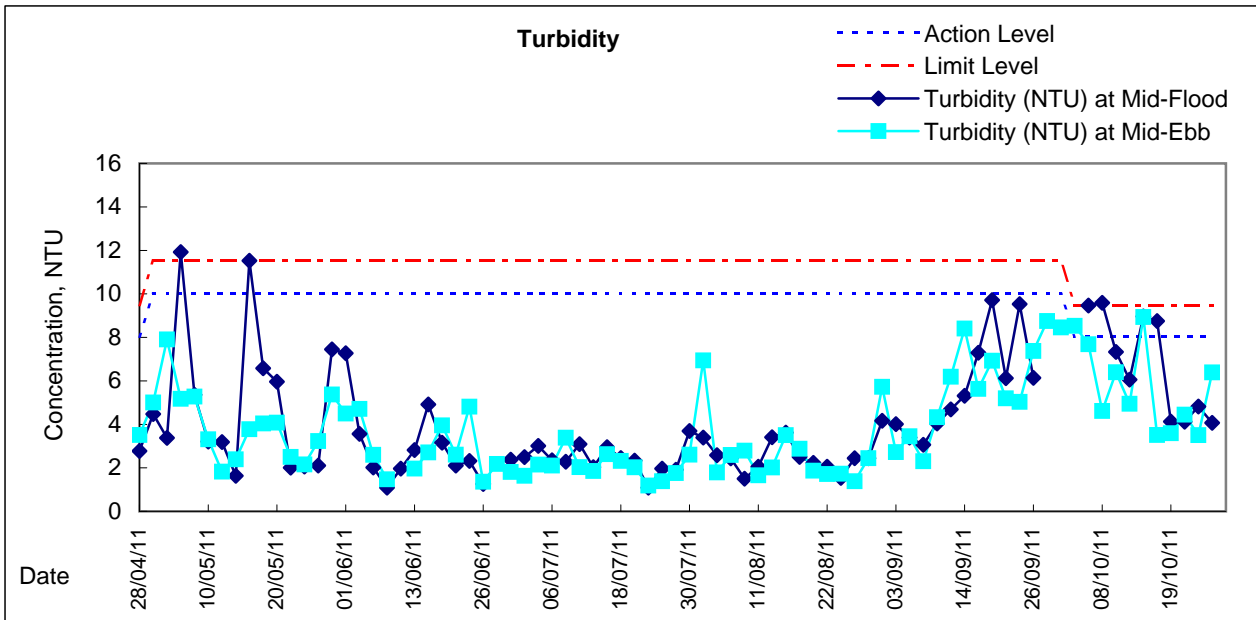
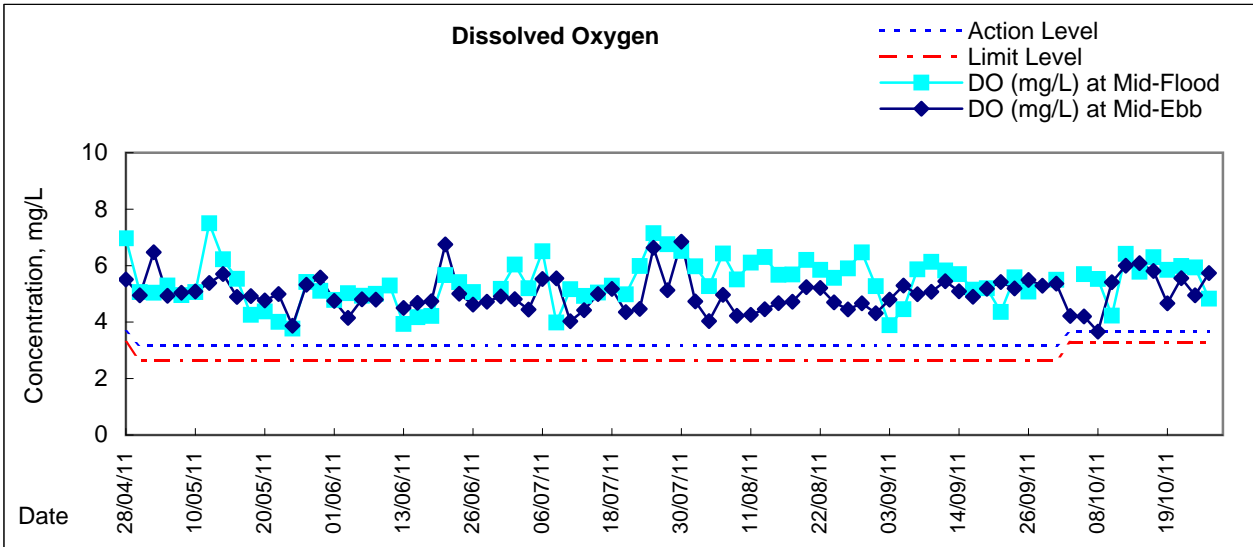



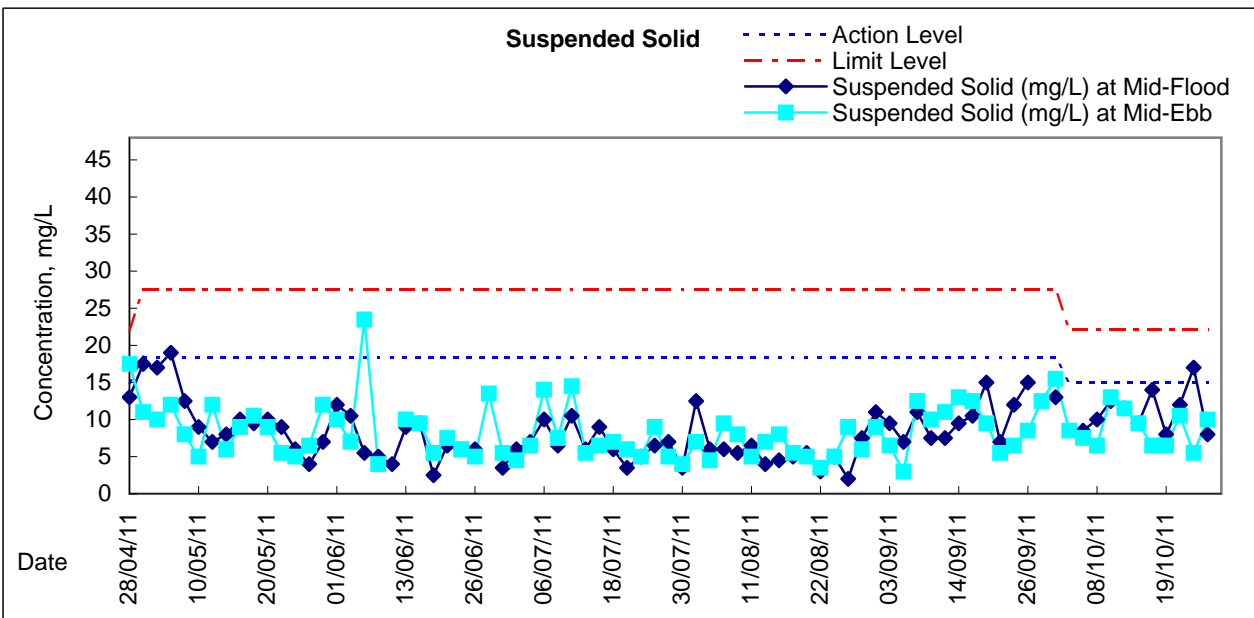
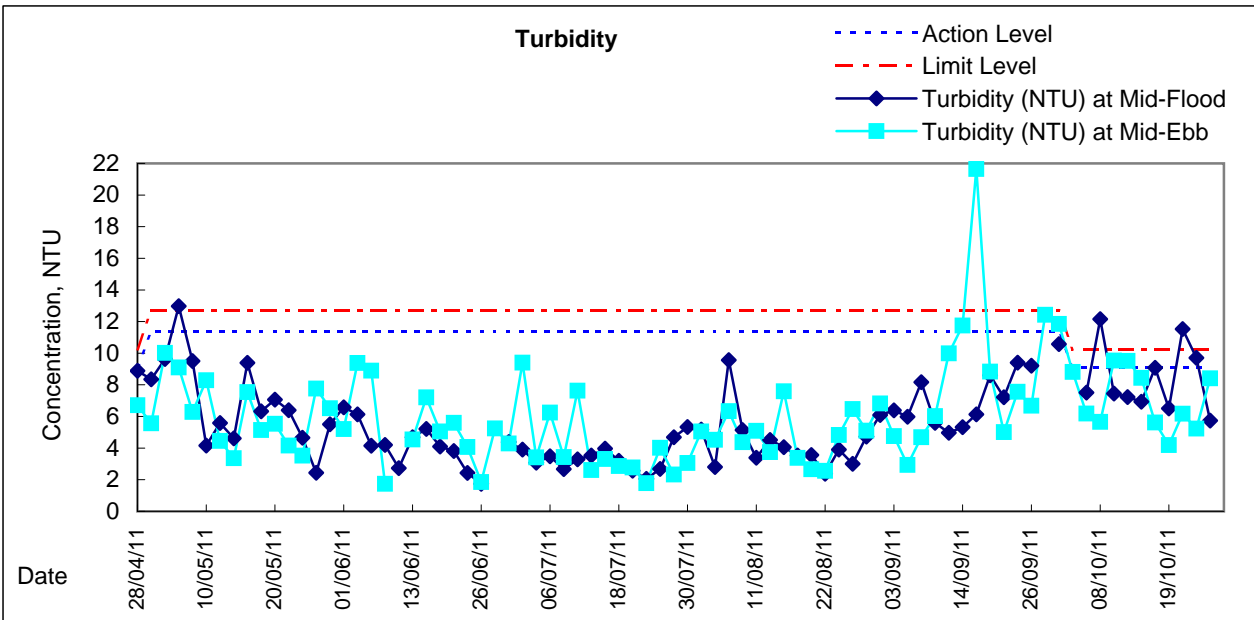
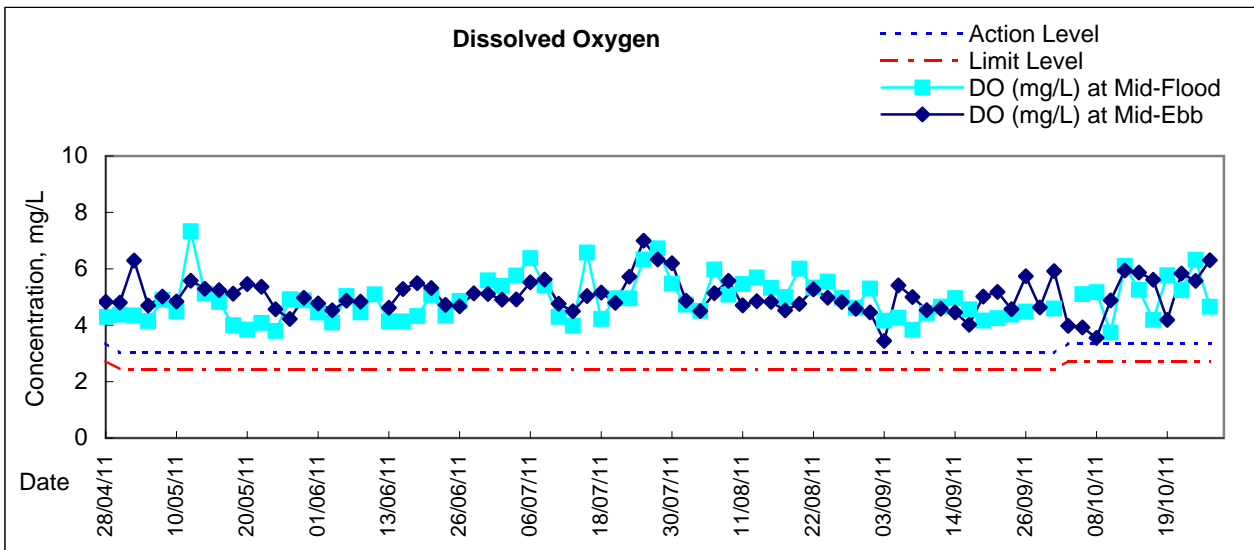

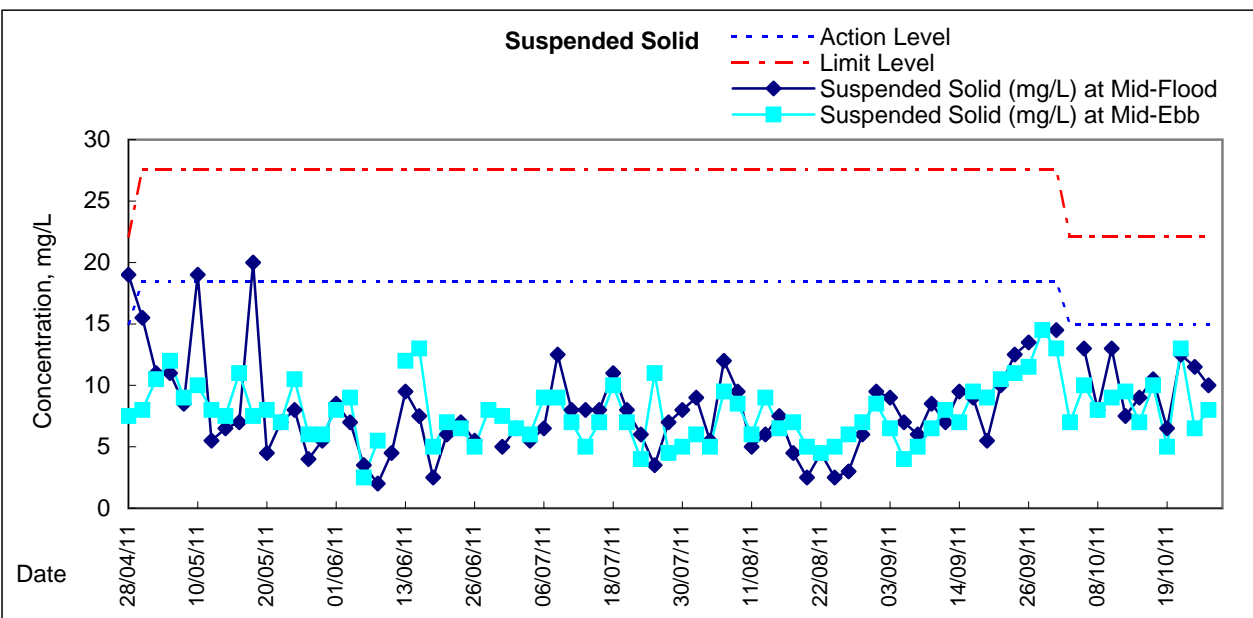
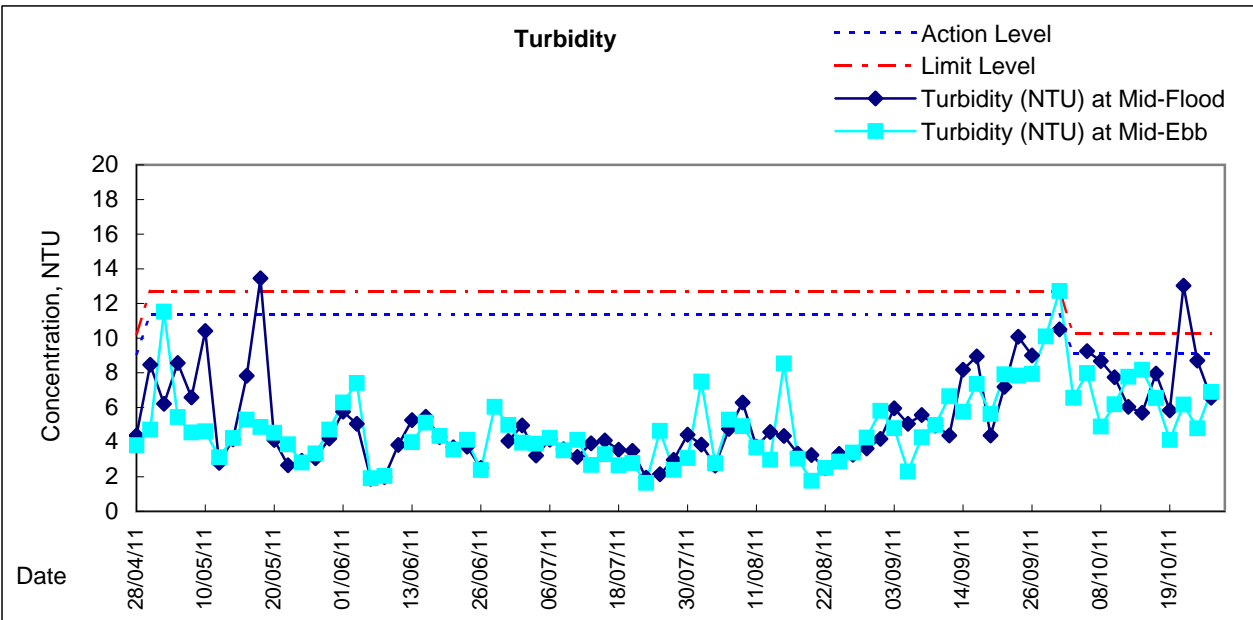
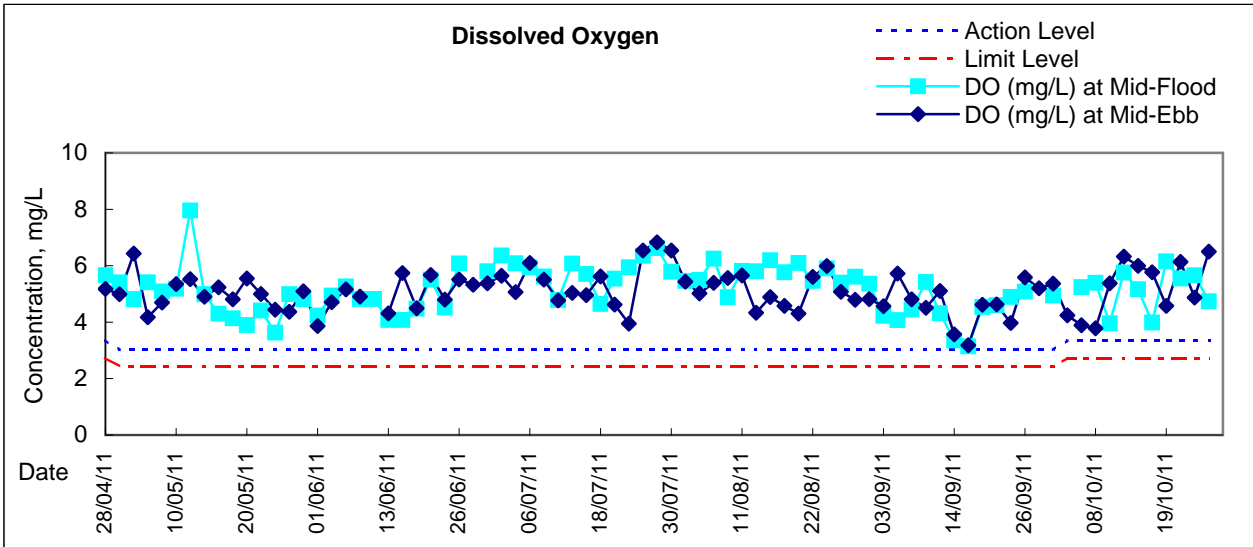

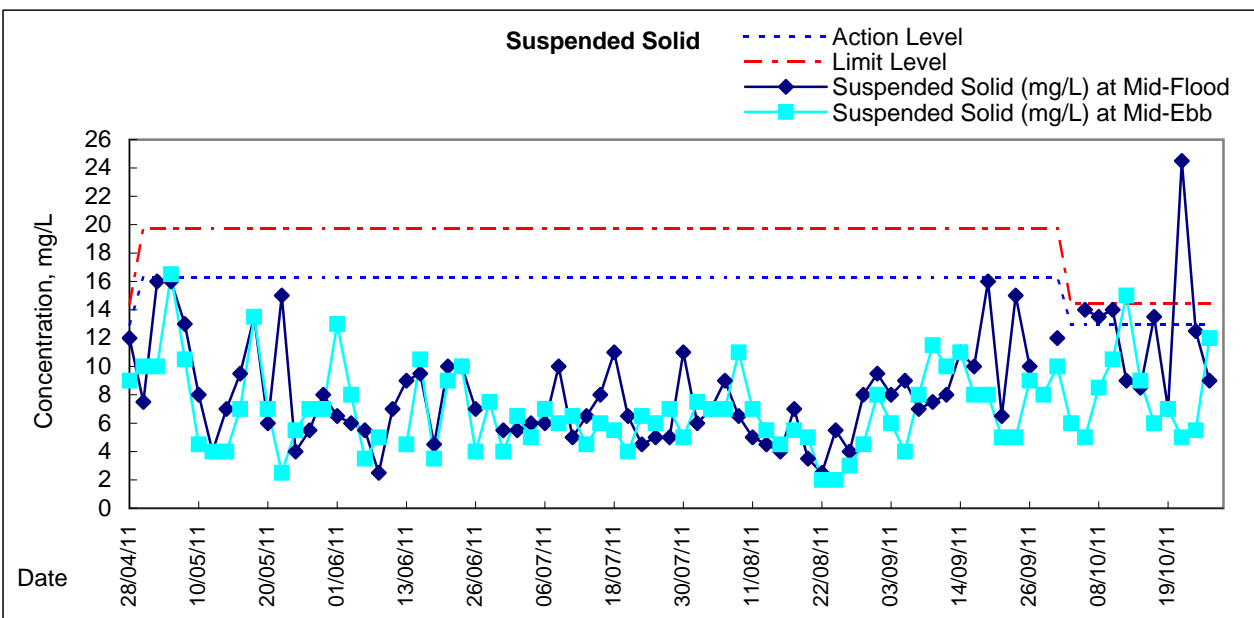
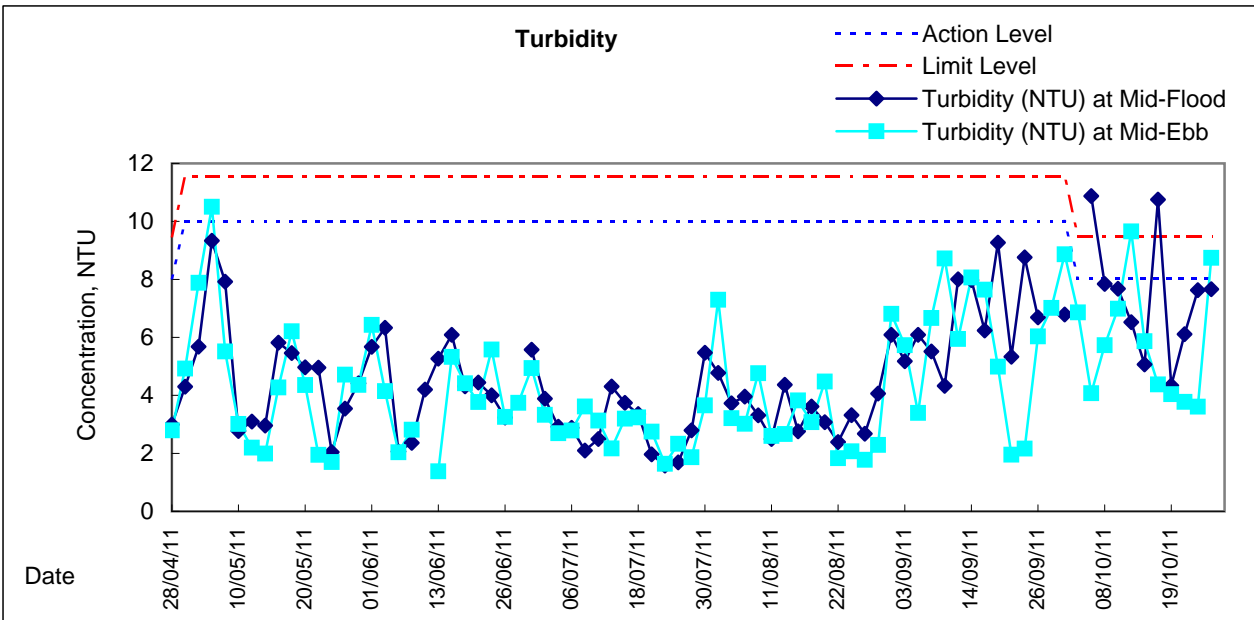
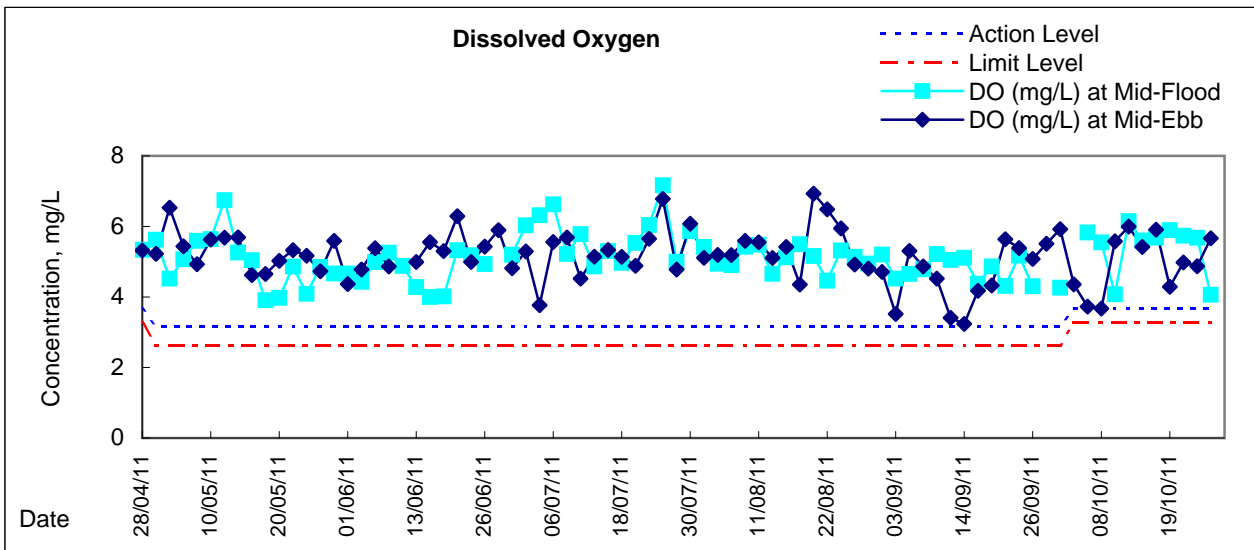

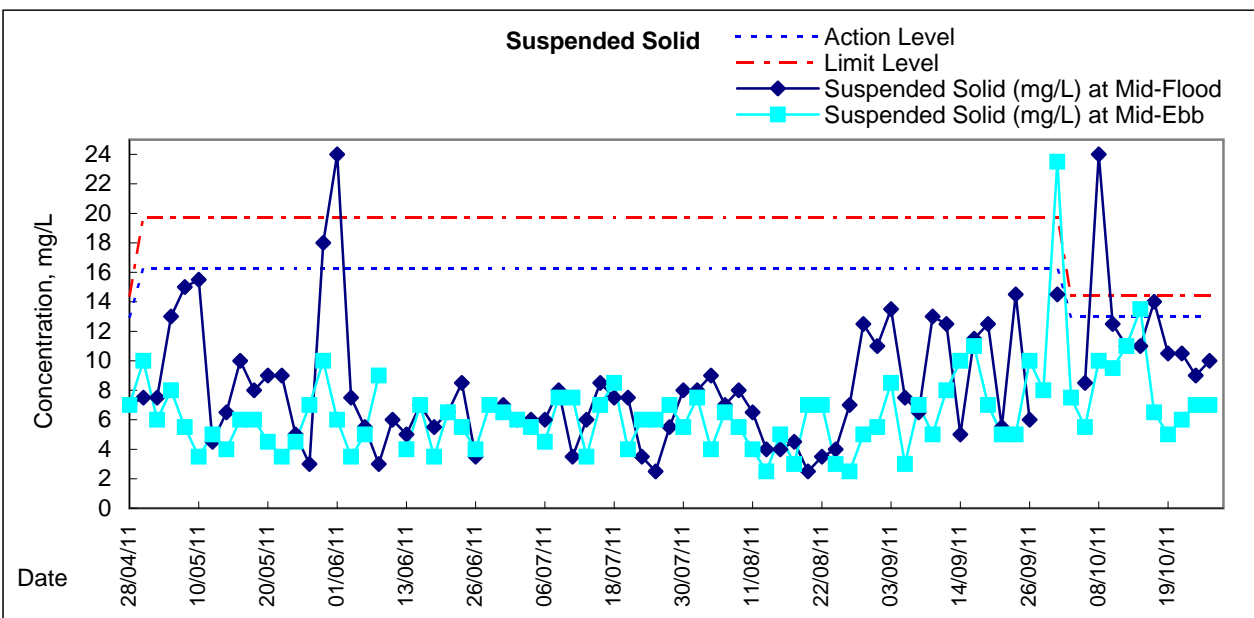
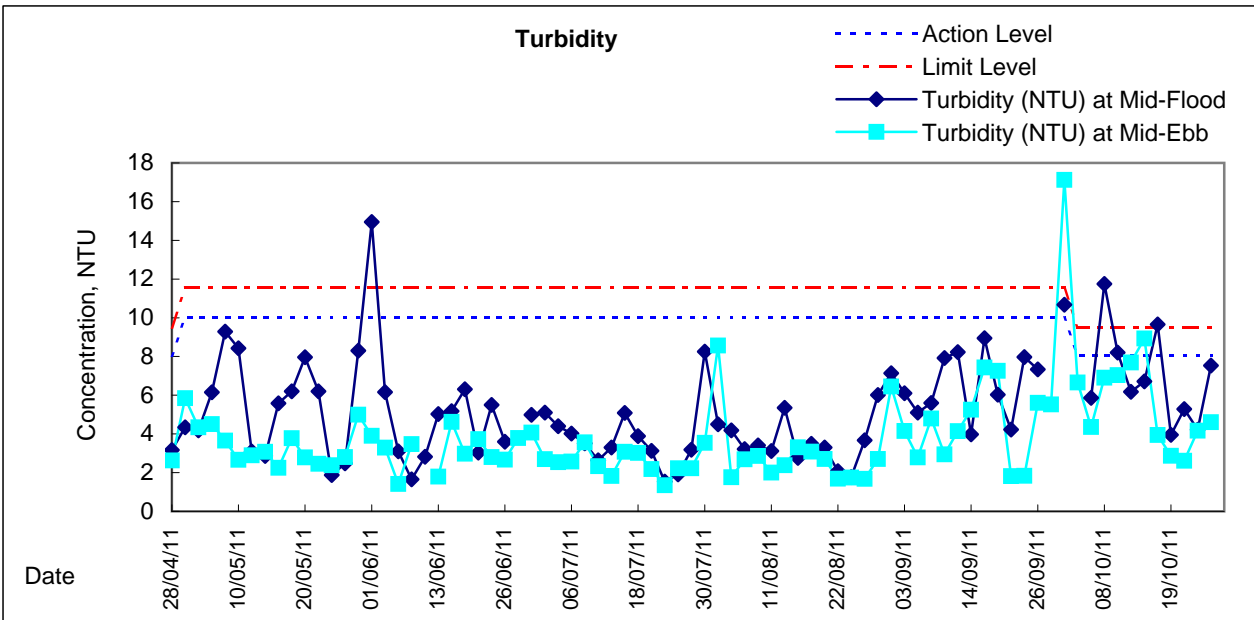
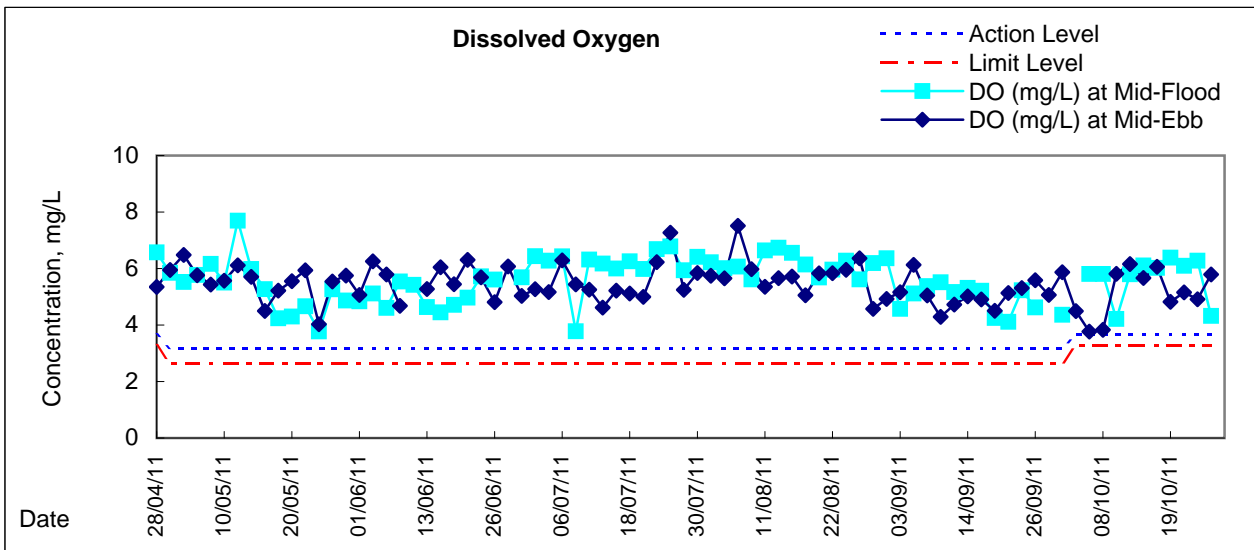

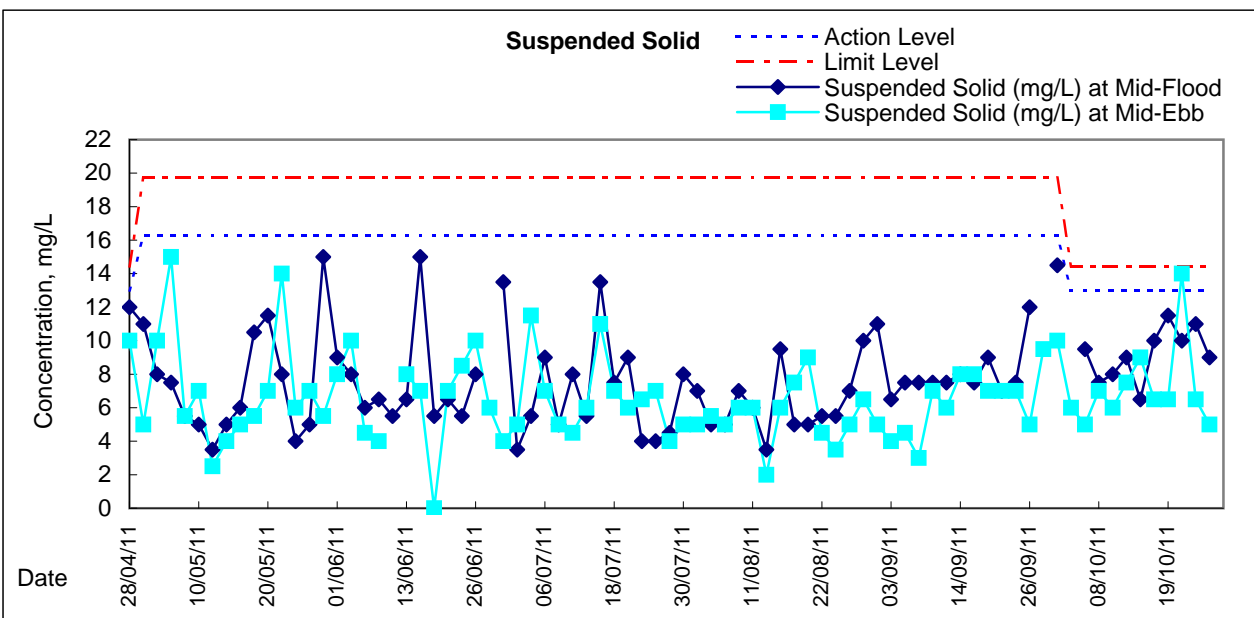
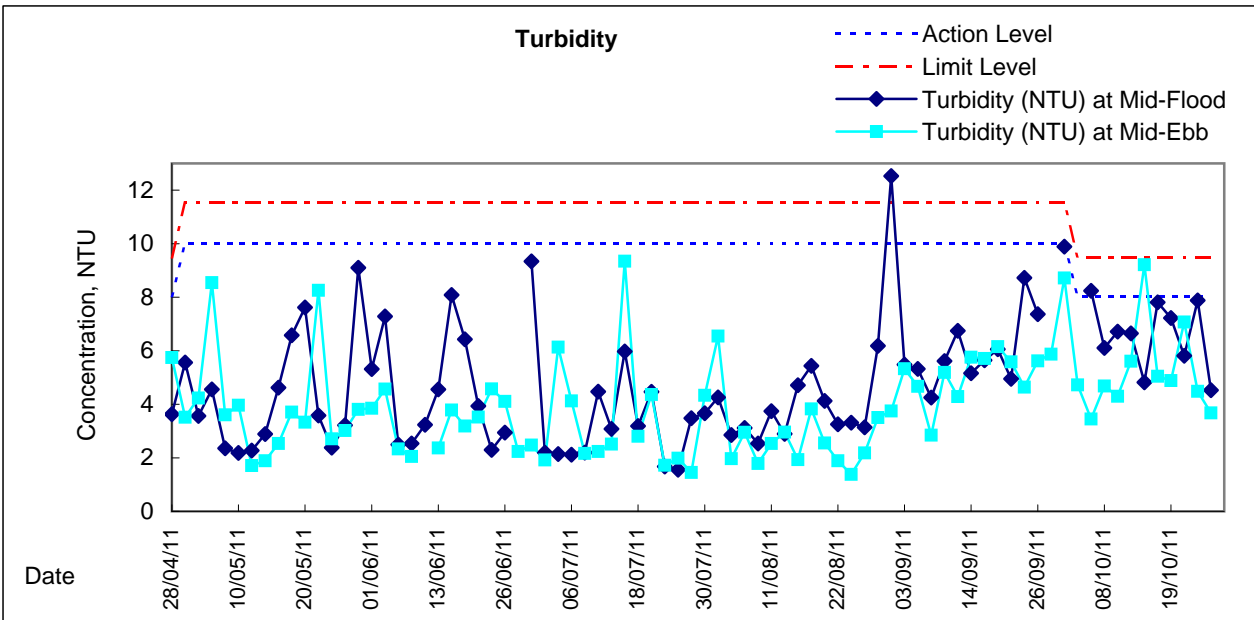
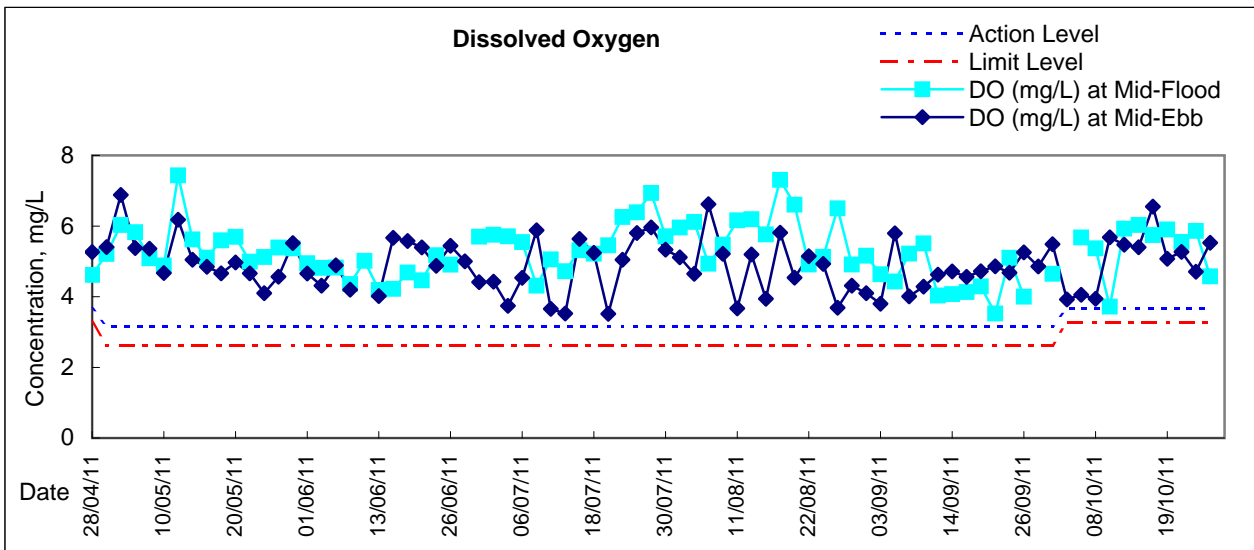

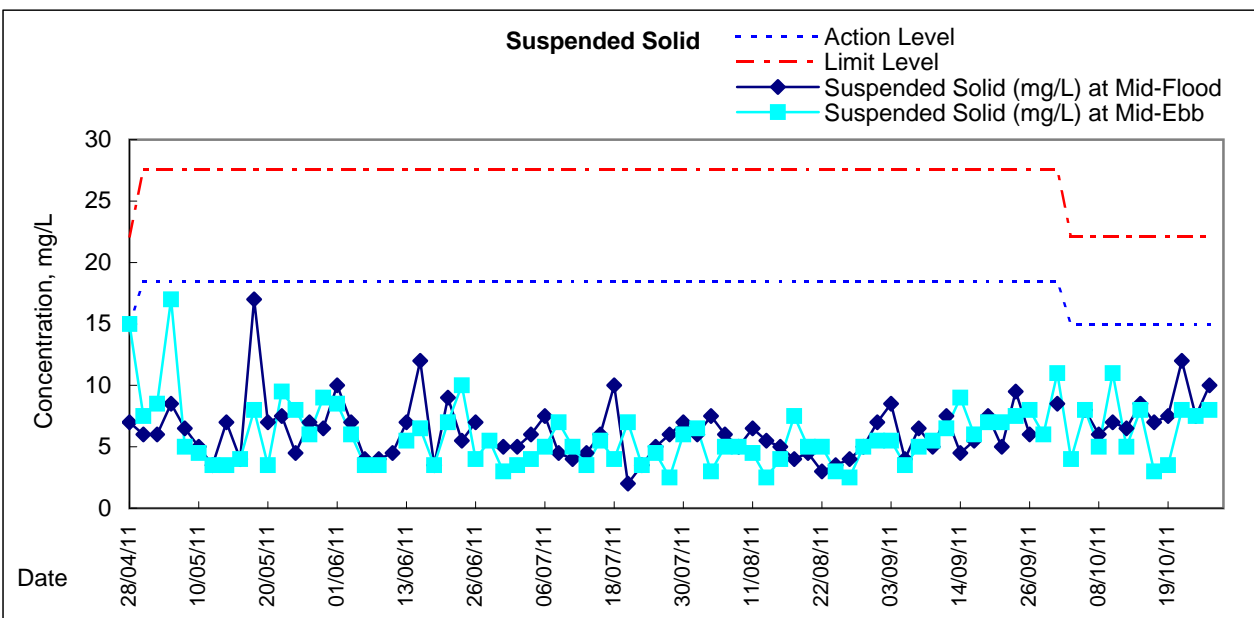
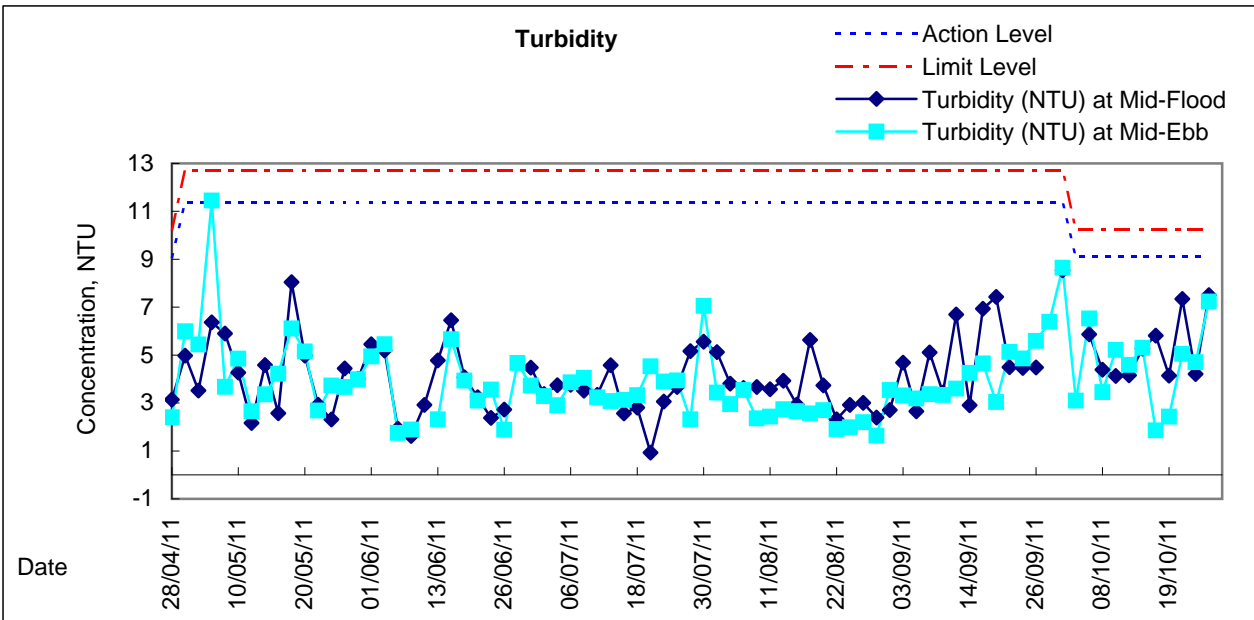
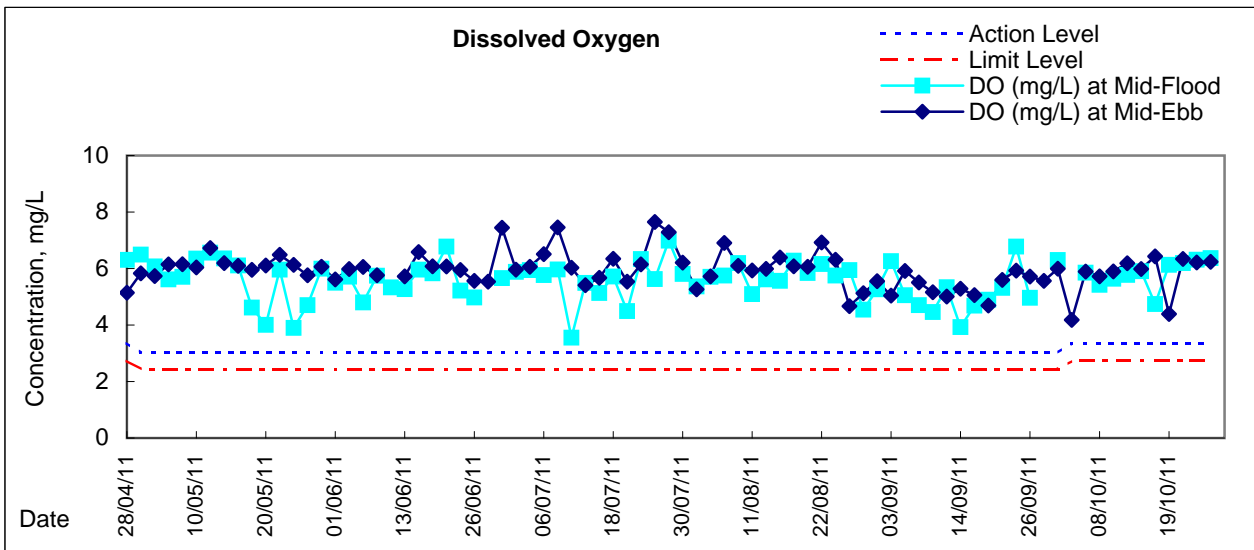

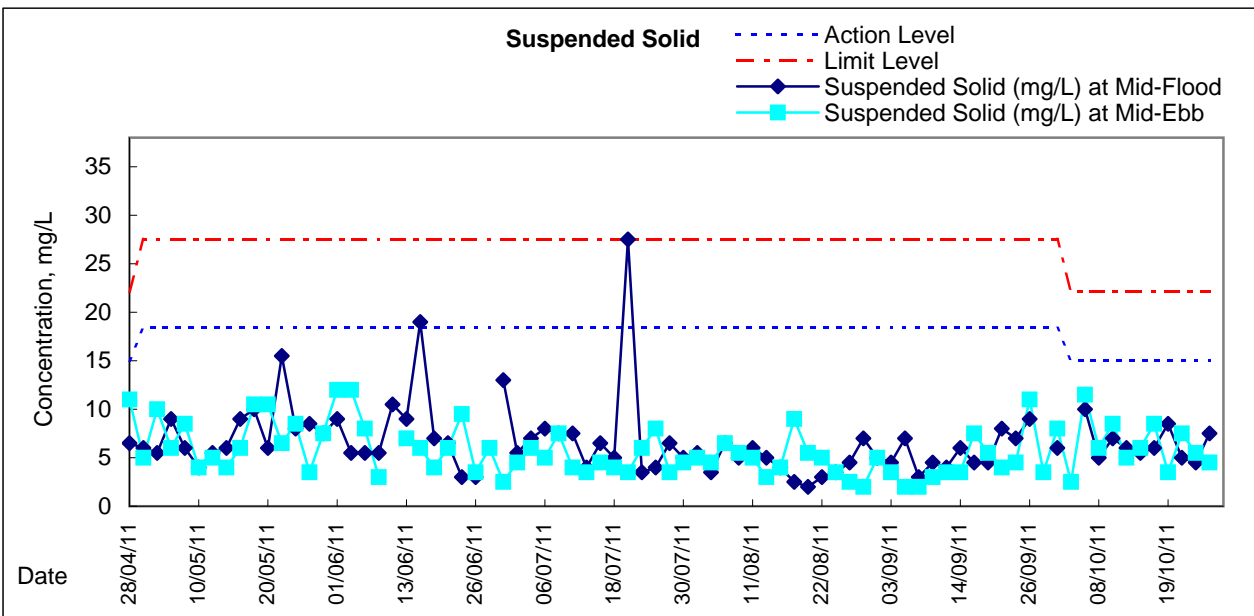
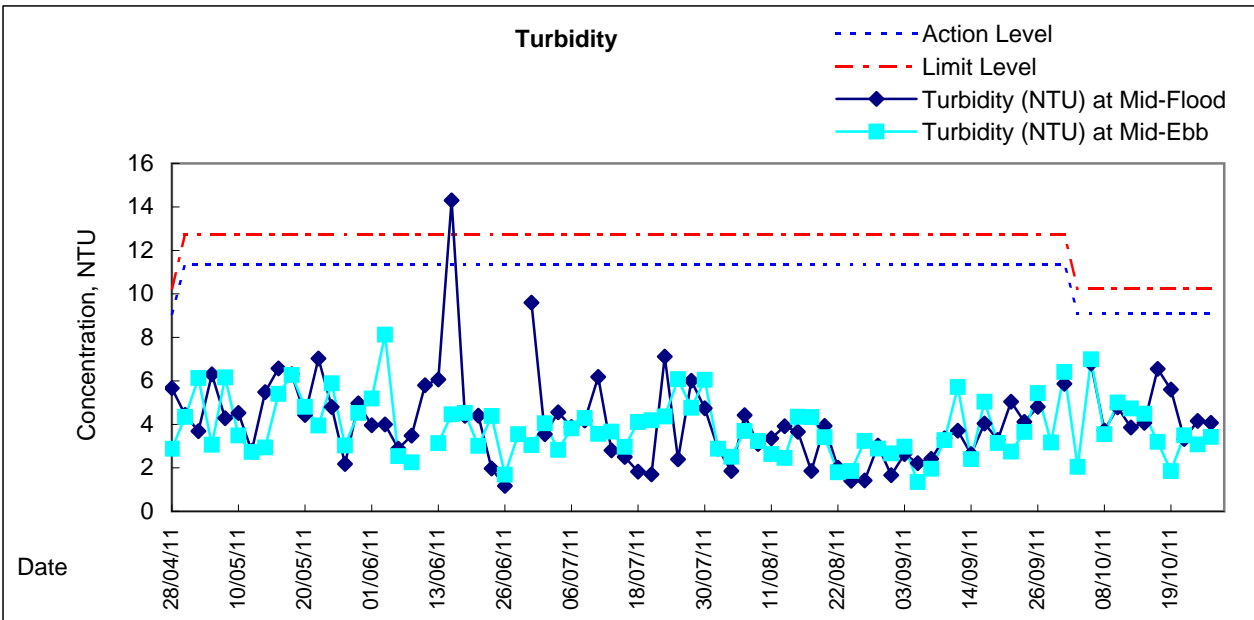
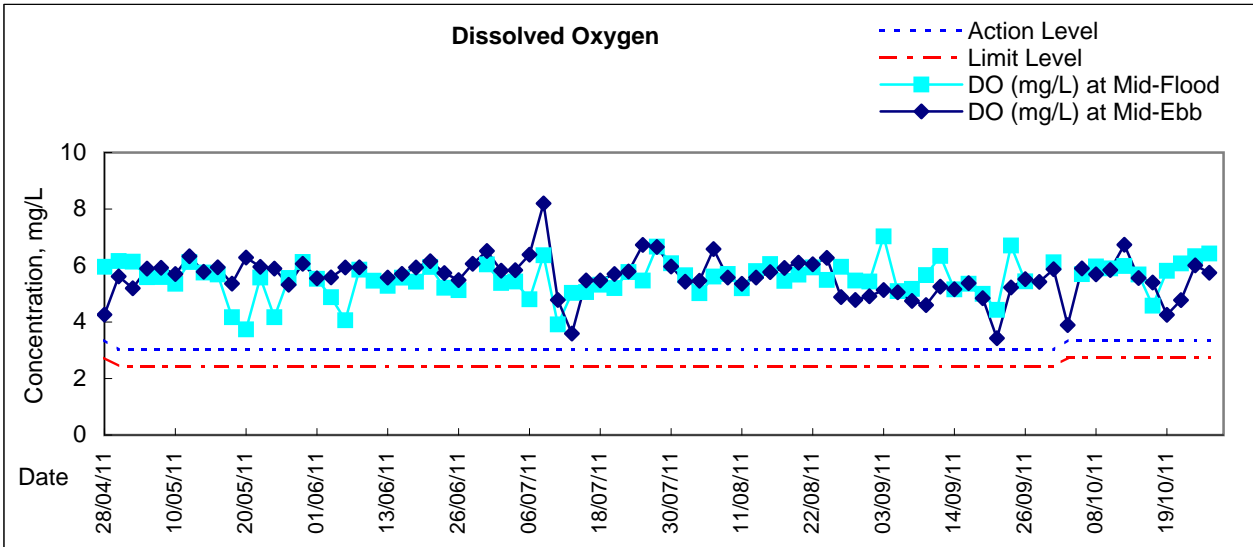



## Graphic Presentation of Water Quality Result of C3 - WCT and GEC

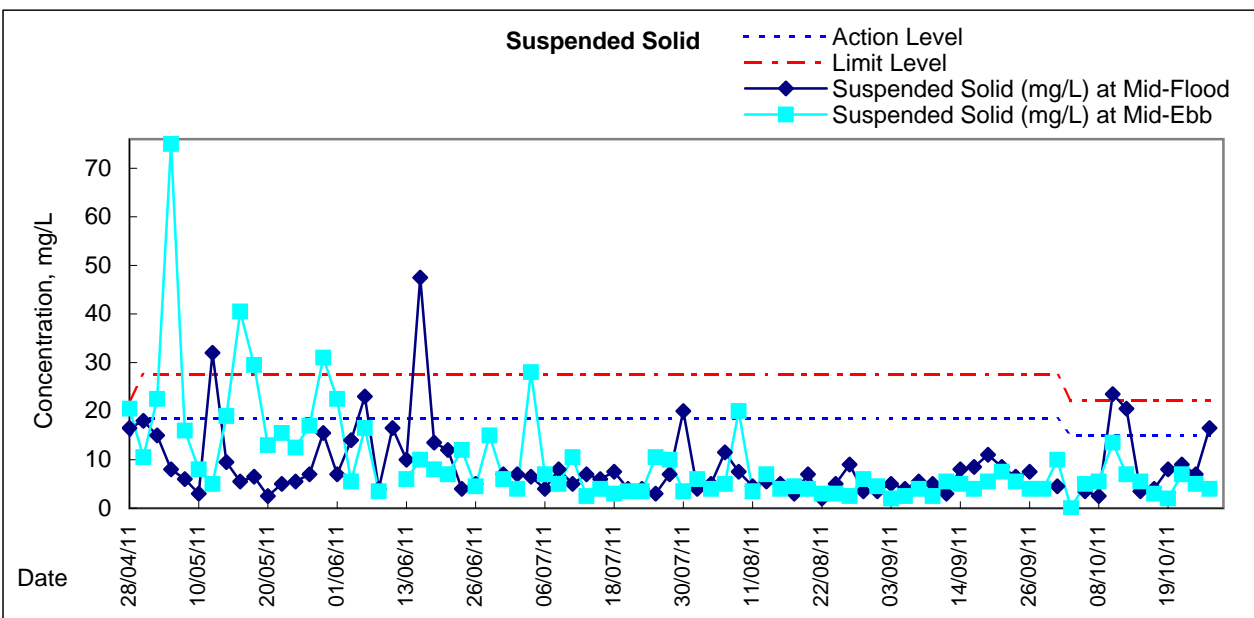
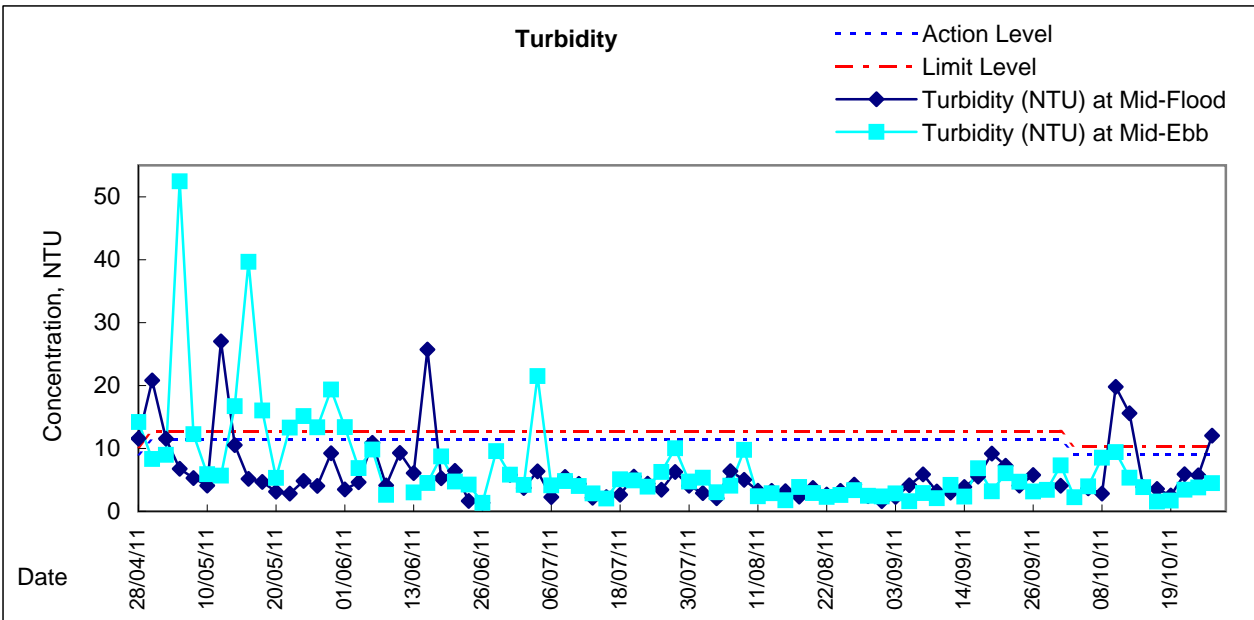
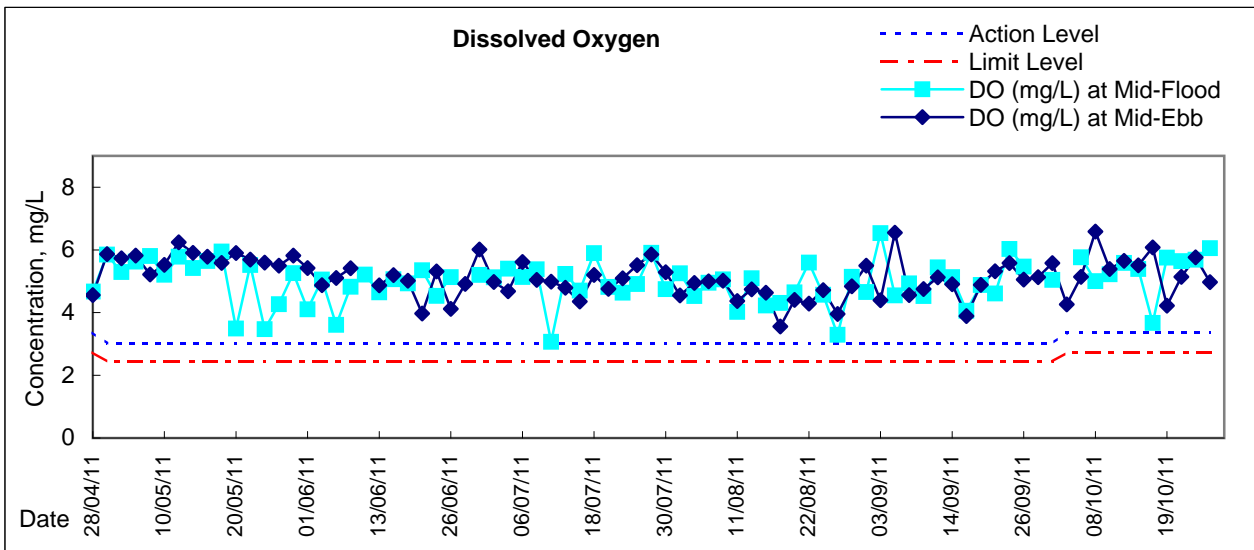



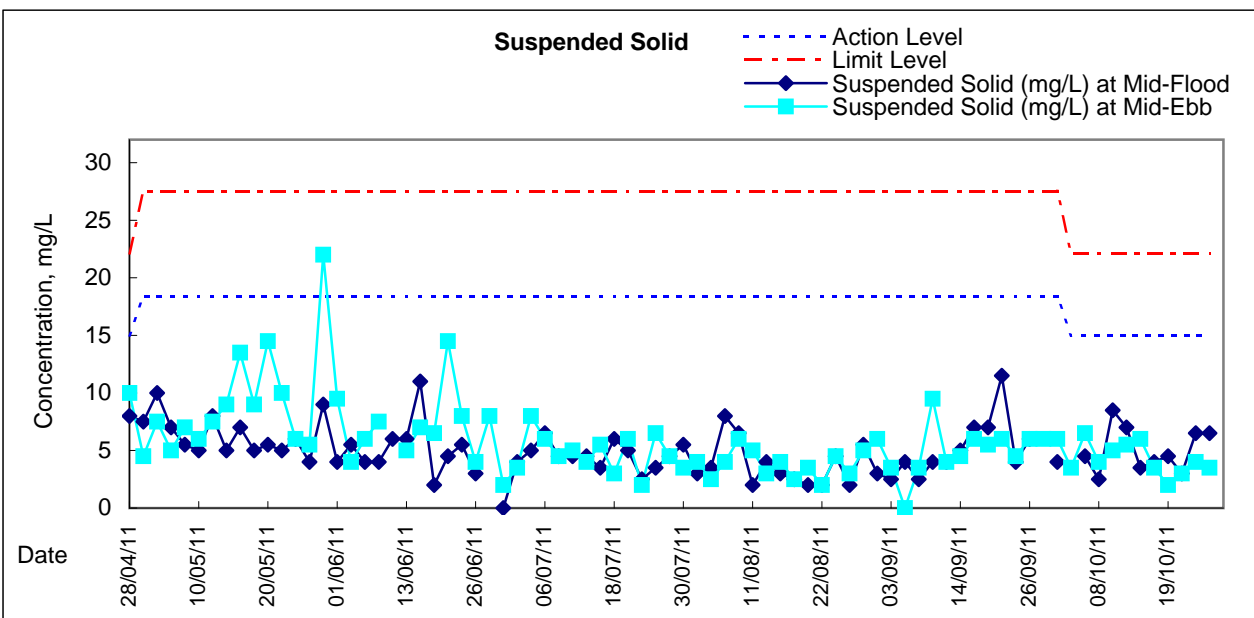
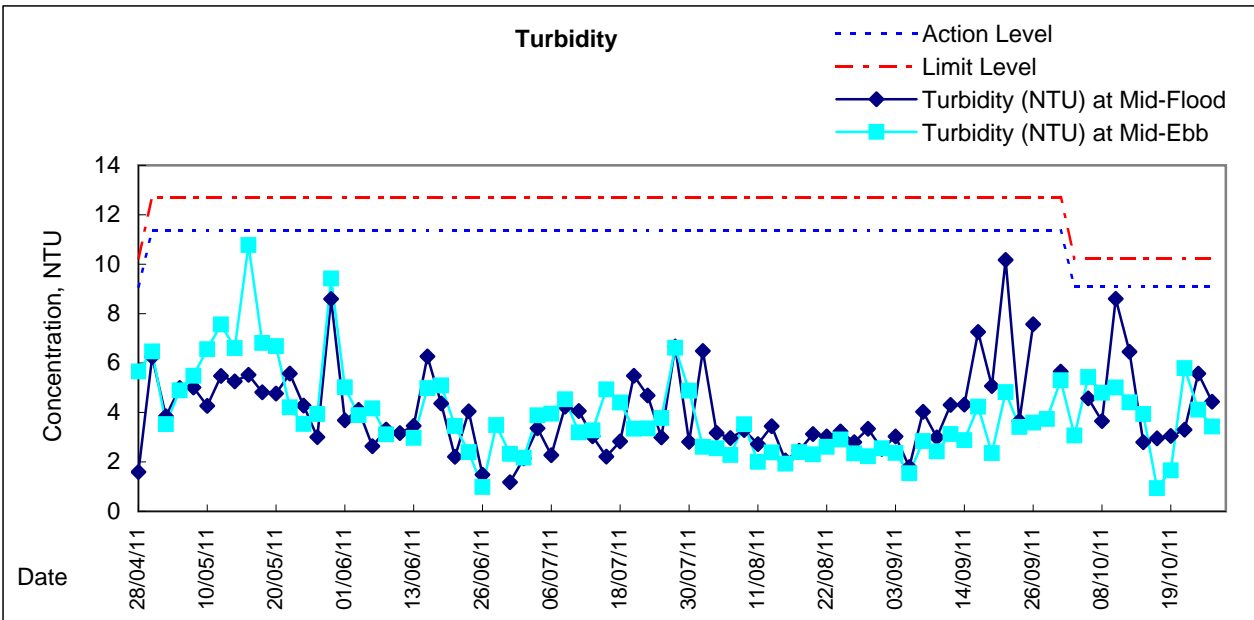
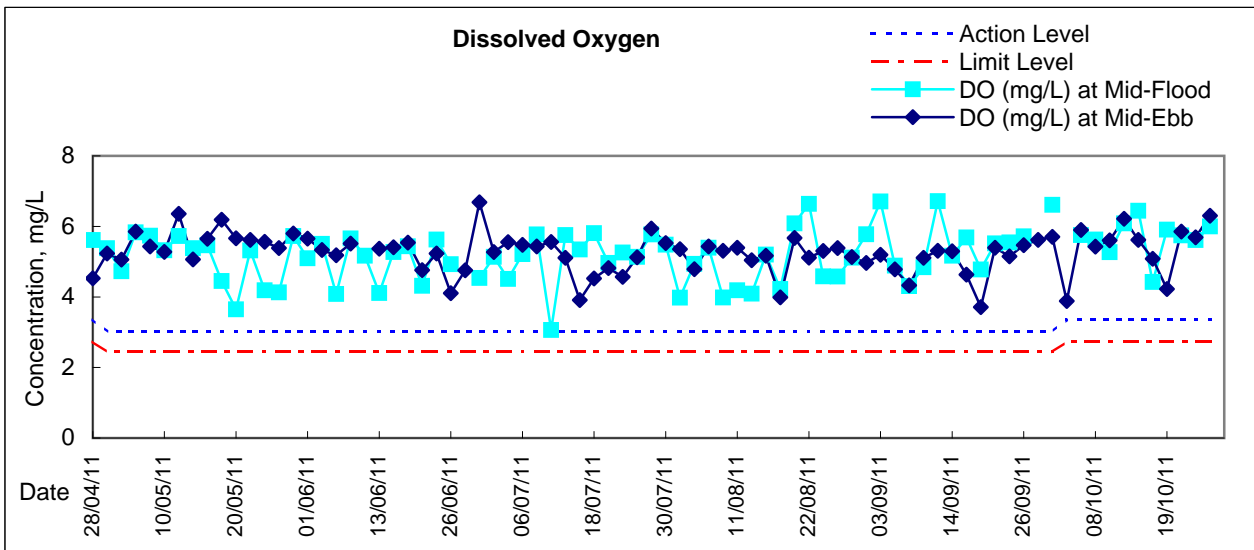

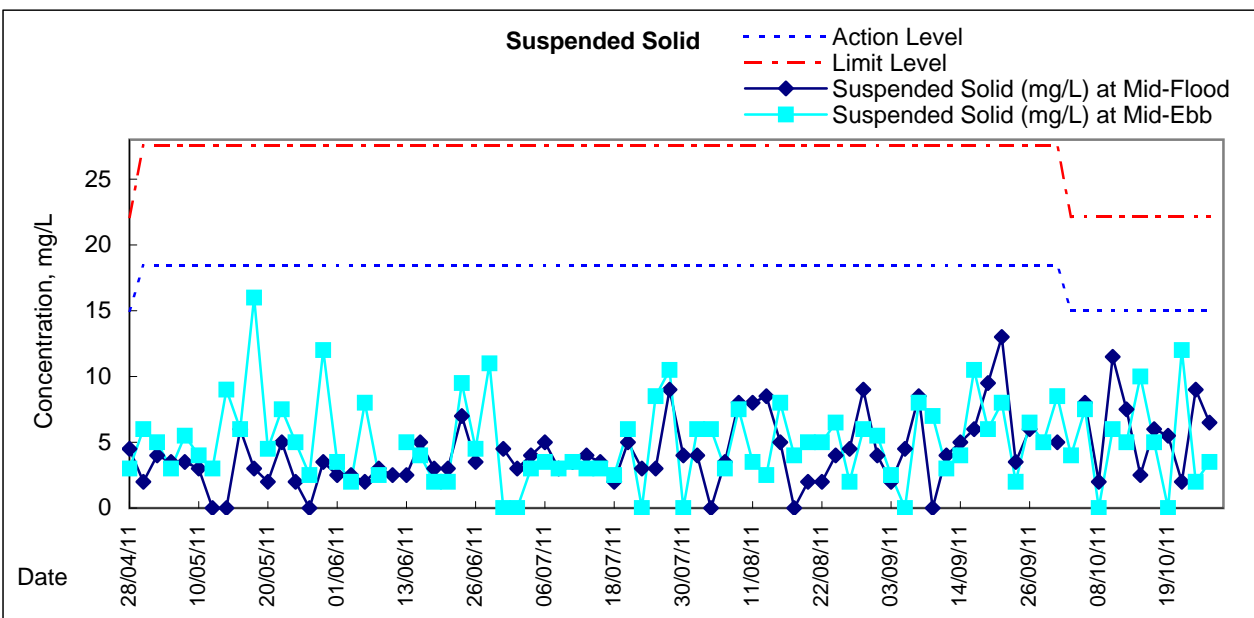
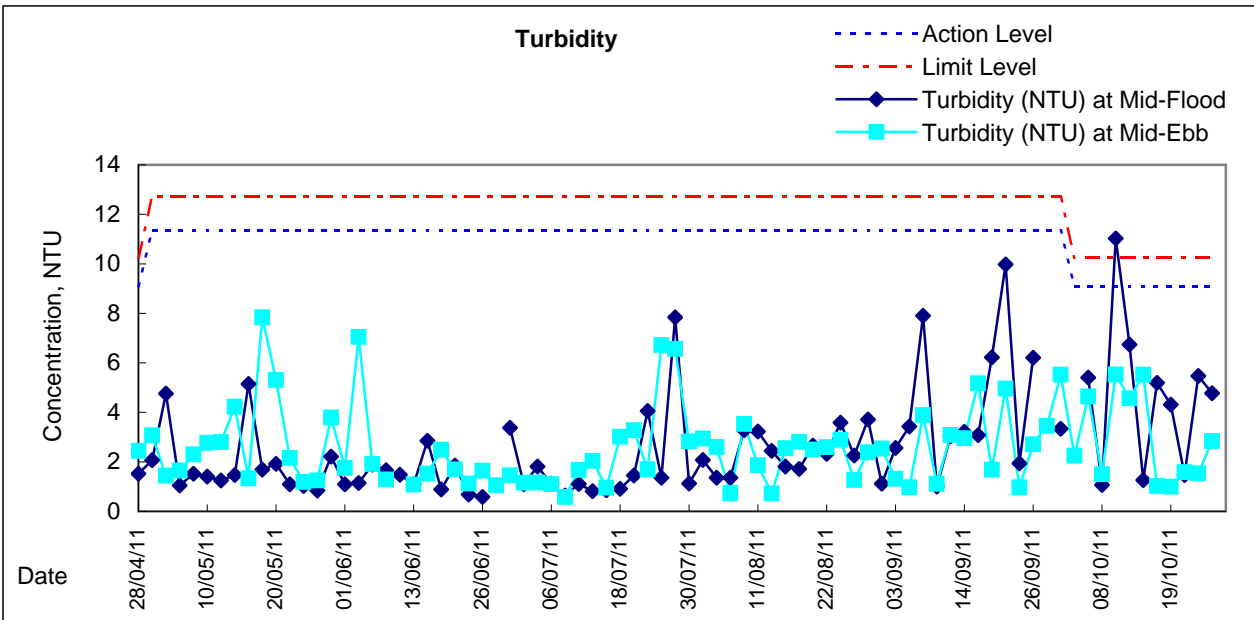
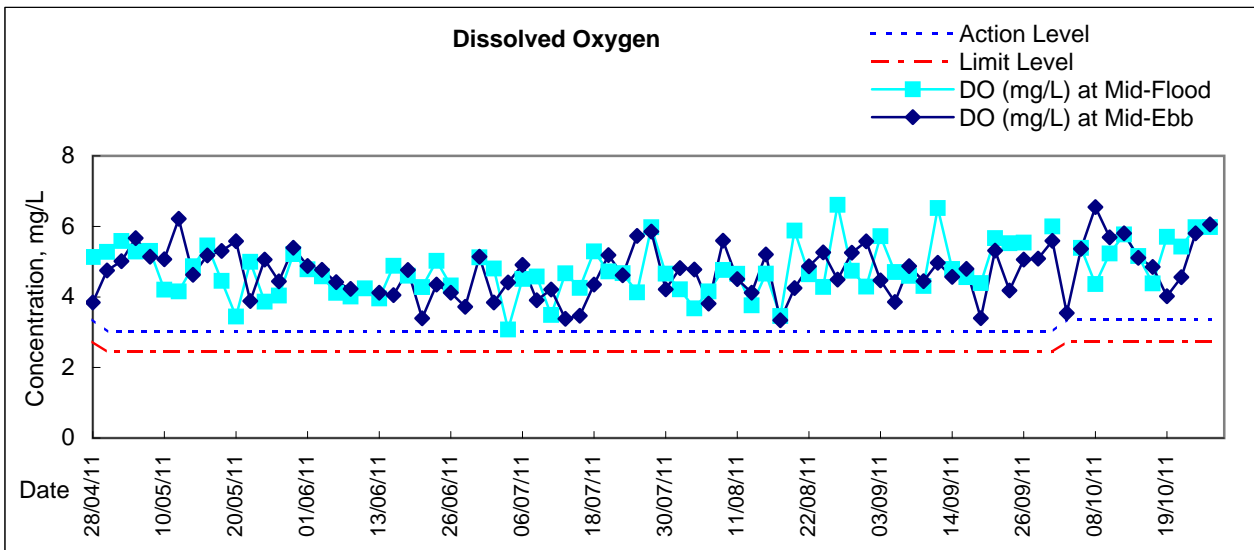

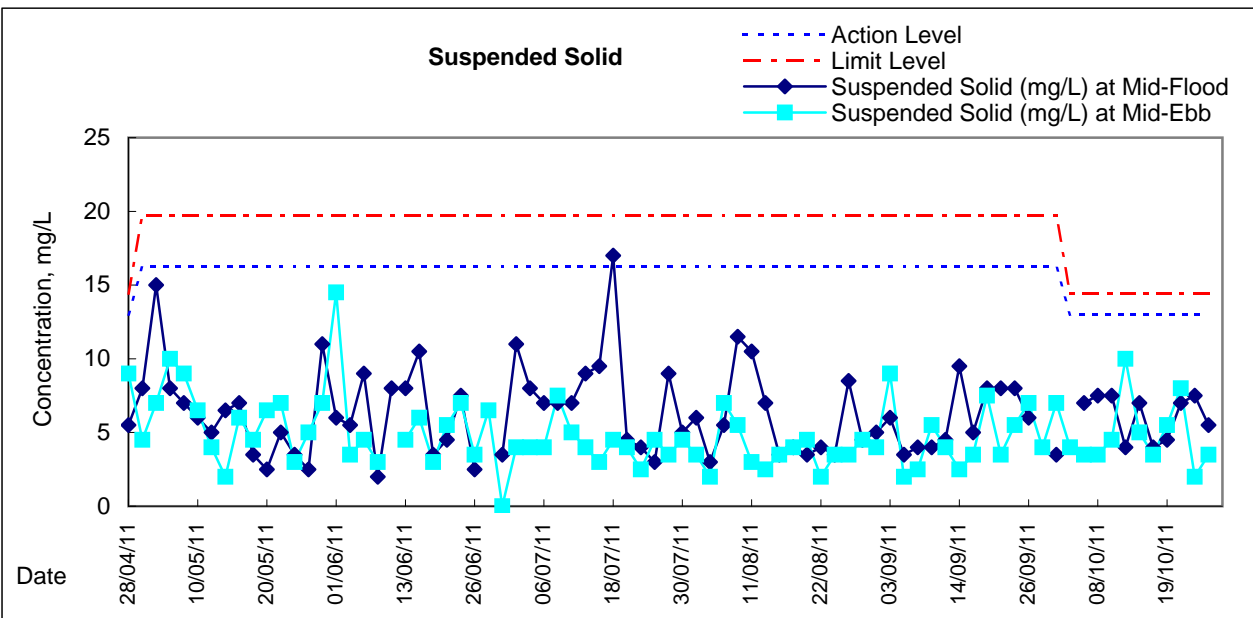
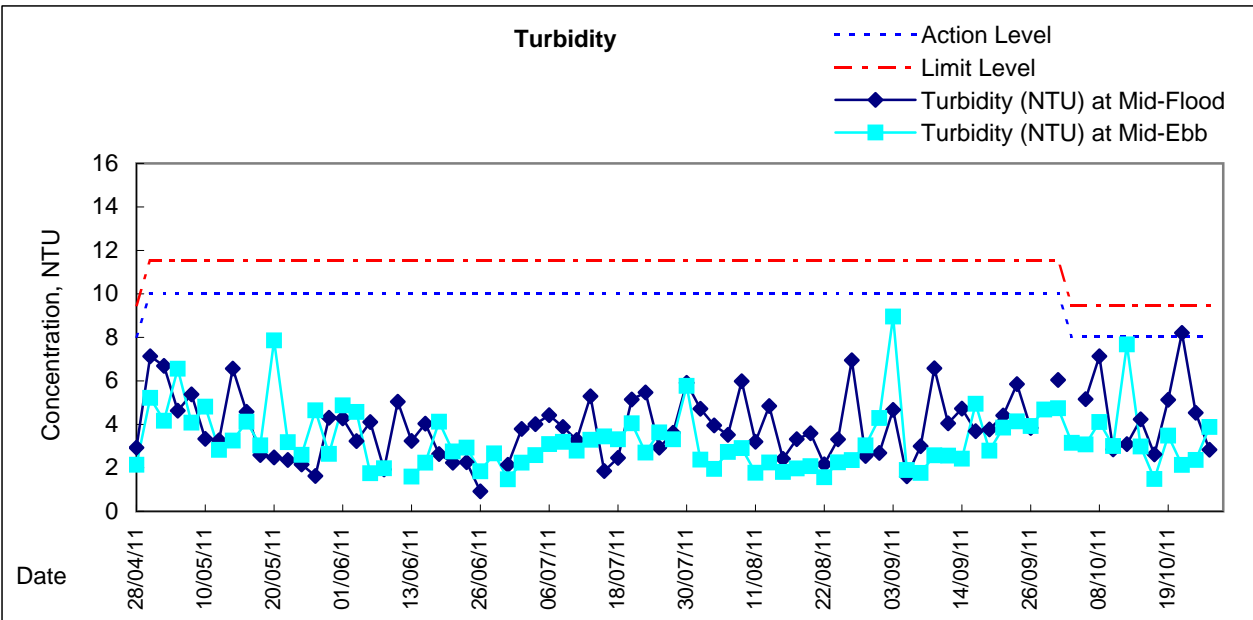
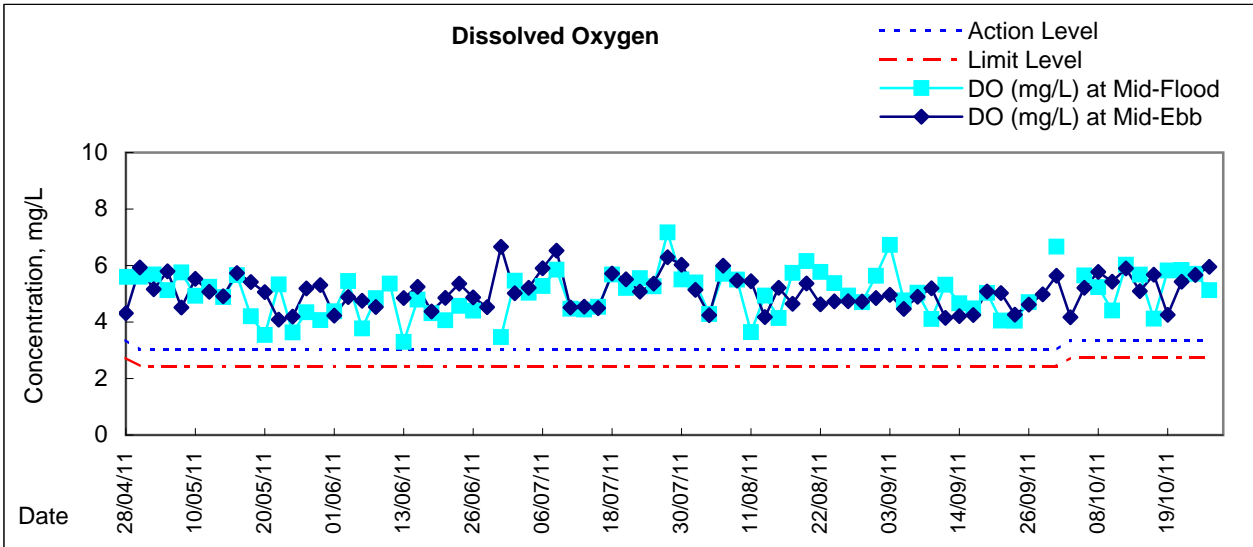

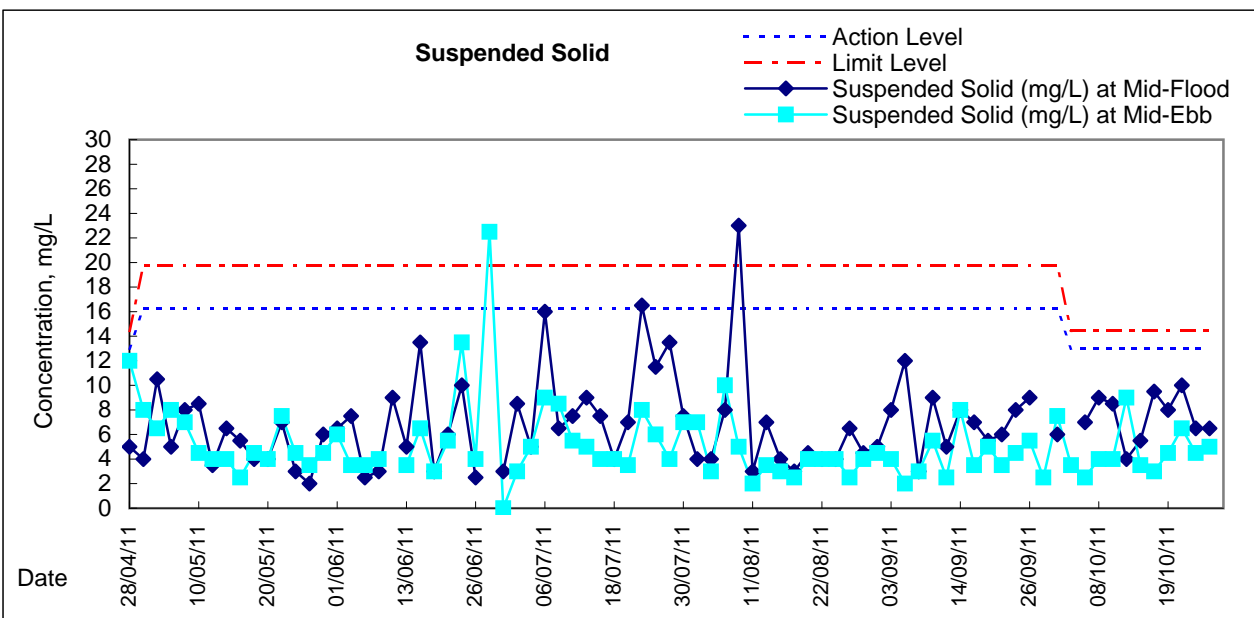
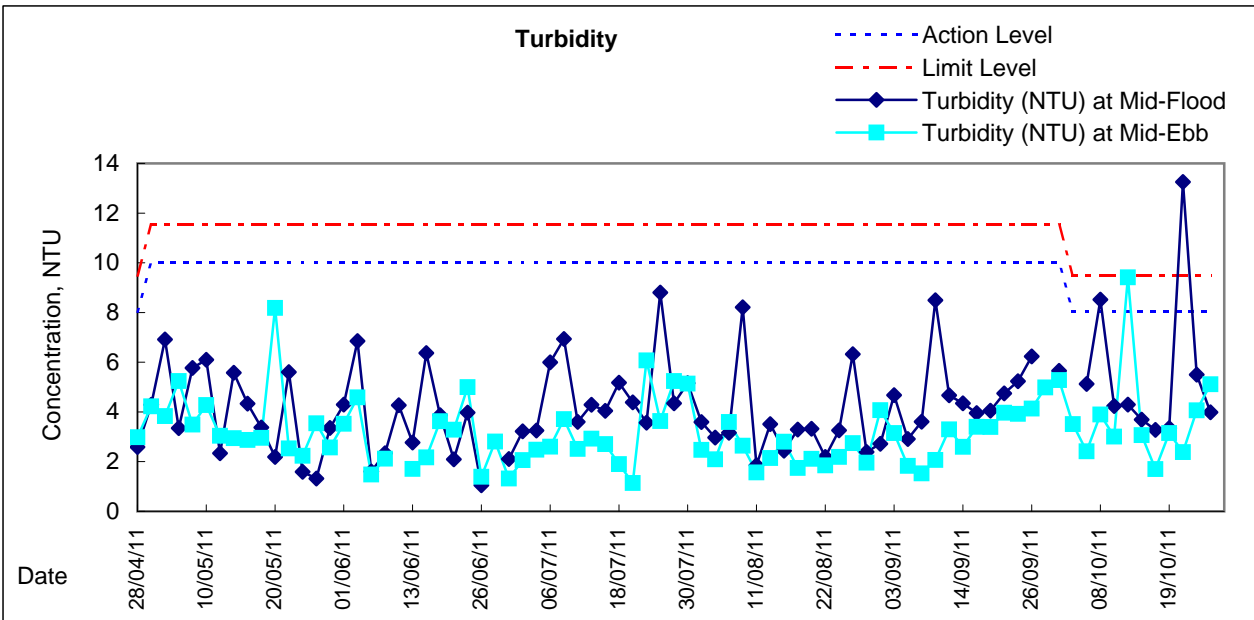
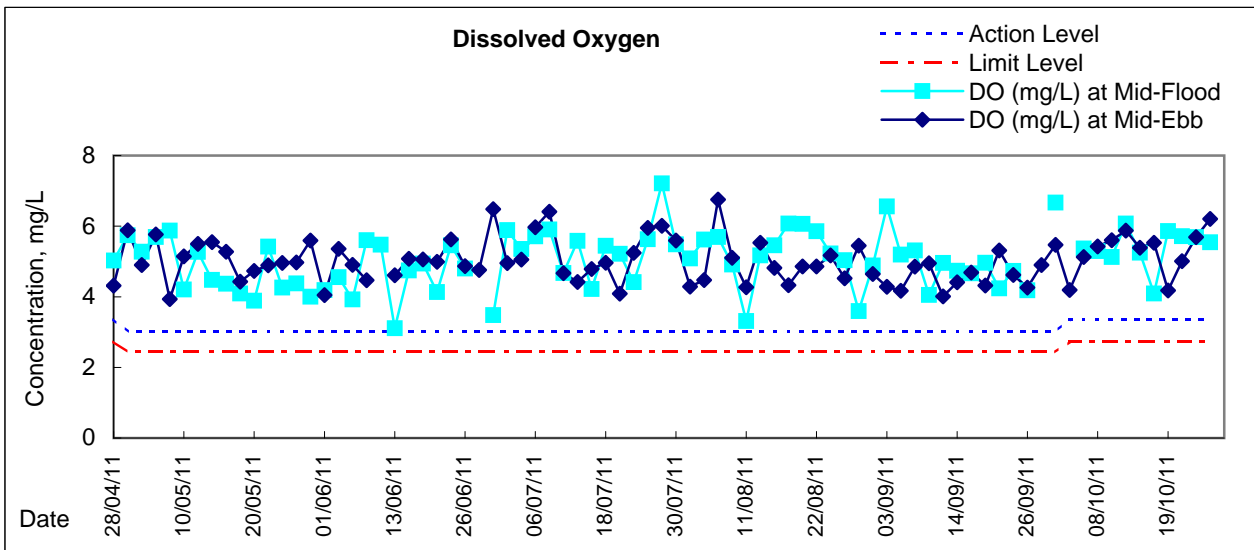

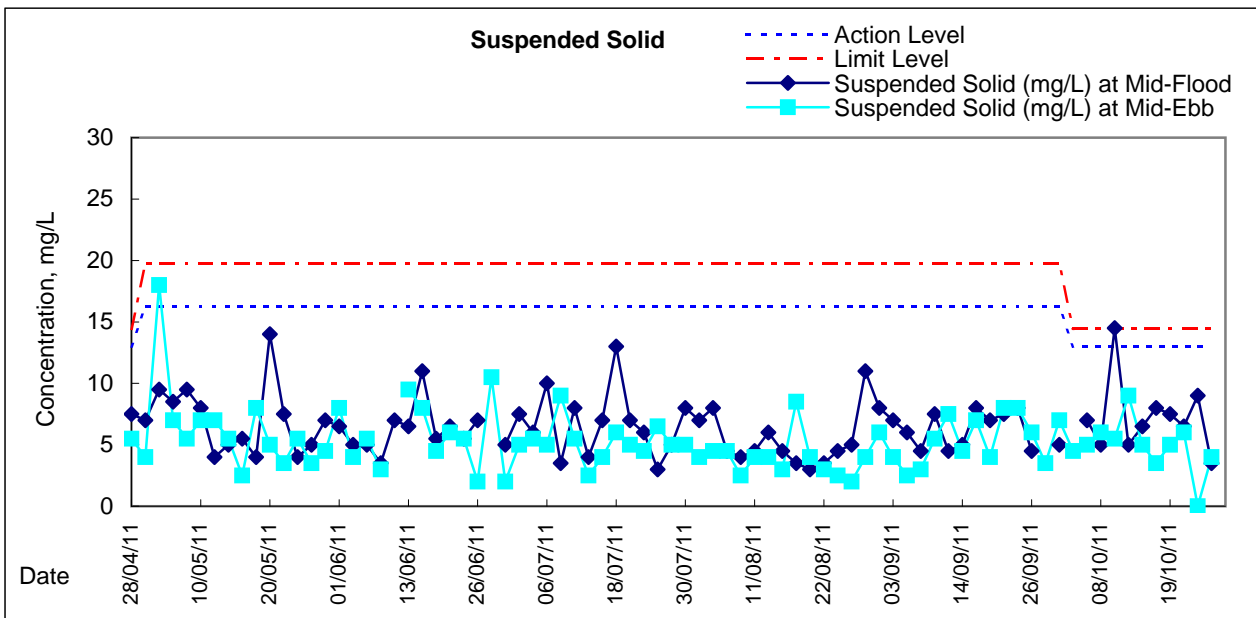
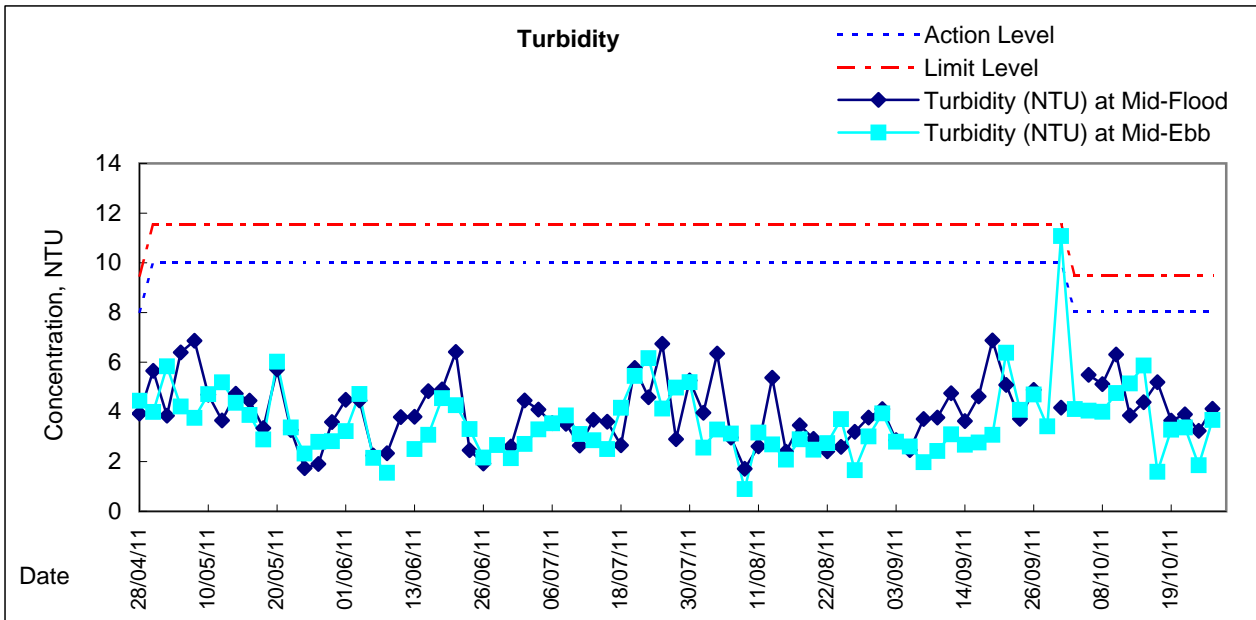
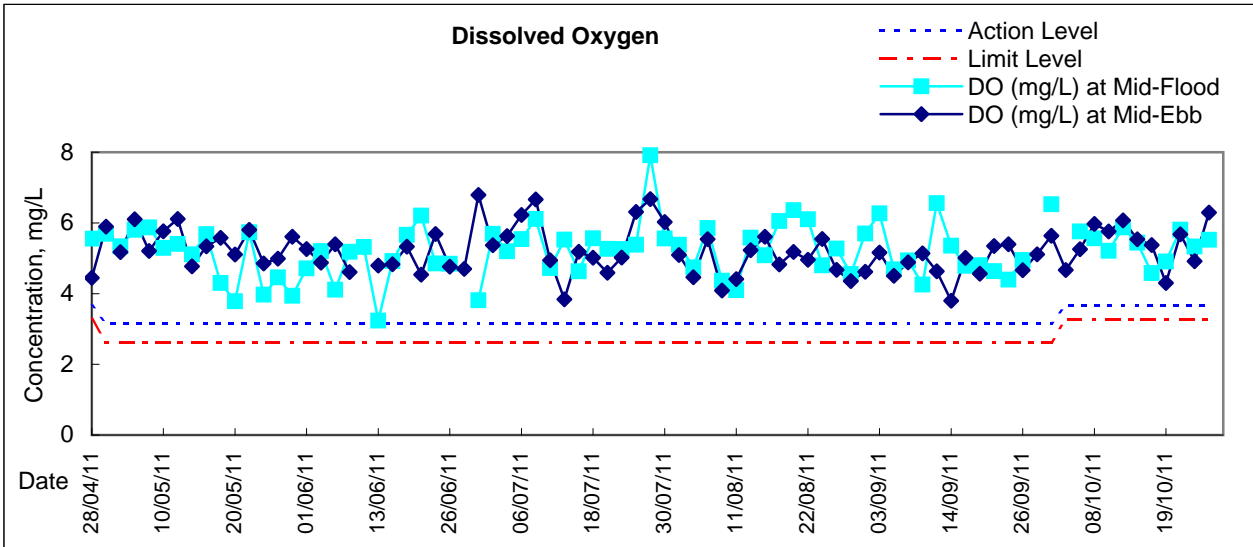

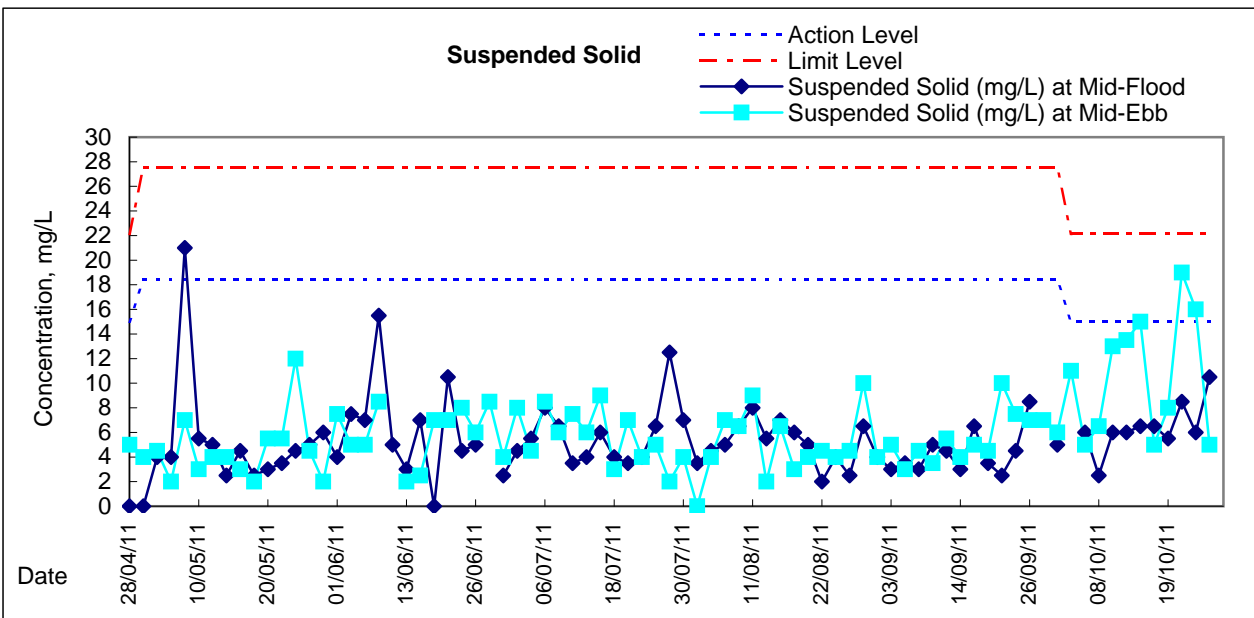
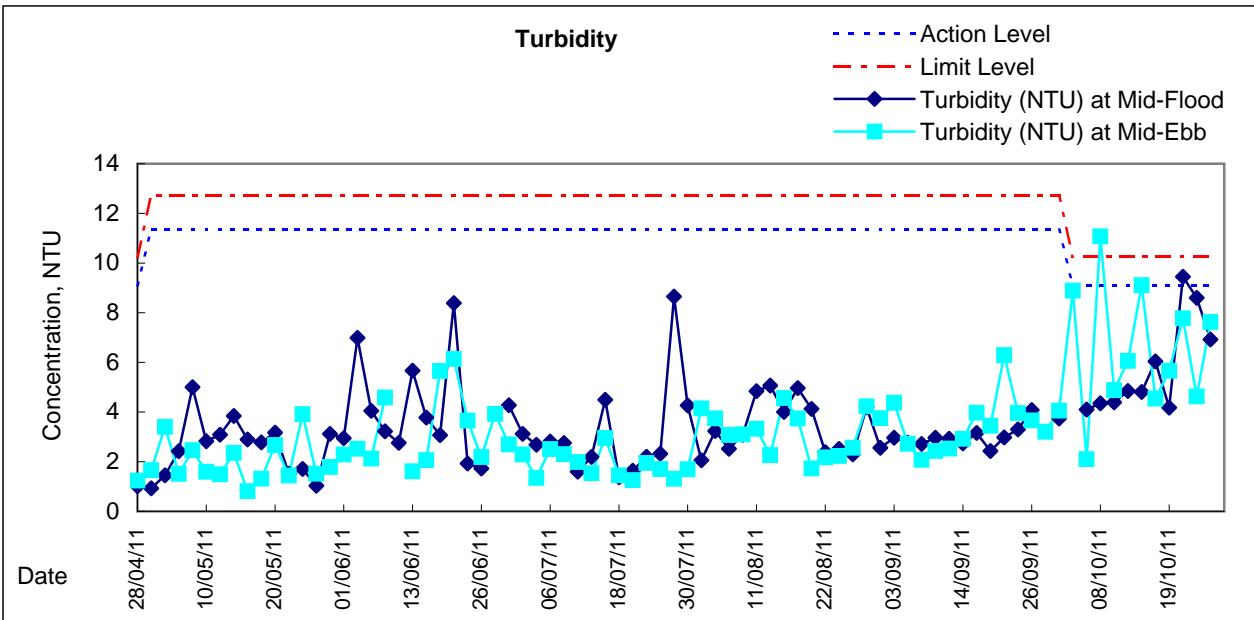
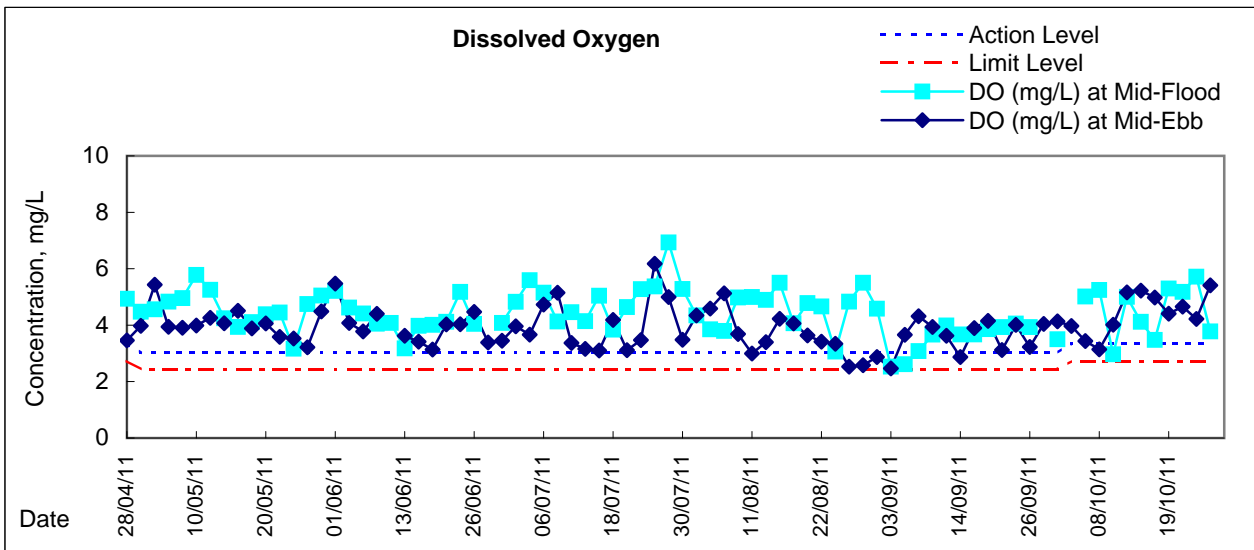



**Water Monitoring Result at C6 - Excelsior Hotel  
Mid-Flood Tide**

Date	Time	Weather Condition	Sampling Depth m		Water Temperature °C			pH		Salinity ppt		DO Saturation %		DO mg/L					
					Value	Average	Value	Average	Value	Average	Value	Average	Value	Average					
28/9/2011	-	Typhoon signal no.3	Surface	-	-	-	-	-	-	-	-	-	-	-	-	-	-	-	
	-		Middle	-	-	-	-	-	-	-	-	-	-	-	-	-	-	-	
	-		Bottom	-	-	-	-	-	-	-	-	-	-	-	-	-	-	-	
30/9/2011	-	Cloudy	Surface	-	-	-	-	-	-	-	-	-	-	-	-	-	-	-	
	22:27		Middle	1.5	27.69	27.69	27.7	7.69	7.69	7.7	31.79	31.79	31.8	56.5	56.5	56.5	3.72	3.72	3.72
	-		Bottom	-	-	-	-	-	-	-	-	-	-	-	-	-	-	-	
3/10/2011	-	Typhoon signal no.3	Surface	-	-	-	-	-	-	-	-	-	-	-	-	-	-	-	
	-		Middle	-	-	-	-	-	-	-	-	-	-	-	-	-	-	-	
	-		Bottom	-	-	-	-	-	-	-	-	-	-	-	-	-	-	-	
6/10/2011	-	Cloudy	Surface	-	-	-	-	-	-	-	-	-	-	-	-	-	-	-	
	12:40		Middle	1.5	26.80	26.80	26.8	8.34	8.34	8.3	32.76	32.76	32.8	55.1	54.3	54.7	3.67	3.55	3.61
	-		Bottom	-	-	-	-	-	-	-	-	-	-	-	-	-	-	-	
8/10/2011	-	Fine	Surface	-	-	-	-	-	-	-	-	-	-	-	-	-	-	-	
	14:18		Middle	1.5	27.60	27.60	27.6	7.95	7.95	8.0	32.10	32.10	32.1	80.9	80.2	80.6	5.31	5.27	5.29
	-		Bottom	-	-	-	-	-	-	-	-	-	-	-	-	-	-	-	
10/10/2011	-	Cloudy	Surface	-	-	-	-	-	-	-	-	-	-	-	-	-	-	-	
	18:22		Middle	1.5	26.28	26.28	26.3	7.95	7.96	8.0	32.66	32.66	32.7	54.7	54.8	54.8	3.67	3.68	3.68
	-		Bottom	-	-	-	-	-	-	-	-	-	-	-	-	-	-	-	
12/10/2011	-	Cloudy	Surface	-	-	-	-	-	-	-	-	-	-	-	-	-	-	-	
	18:52		Middle	1.5	26.00	26.00	26.0	8.17	8.17	8.2	31.21	31.21	31.2	83.3	83.6	83.5	6.14	6.21	6.18
	-		Bottom	-	-	-	-	-	-	-	-	-	-	-	-	-	-	-	
14/10/2011	-	Cloudy	Surface	-	-	-	-	-	-	-	-	-	-	-	-	-	-	-	
	18:46		Middle	1.5	26.30	26.30	26.3	8.12	8.12	8.1	32.31	32.31	32.3	73.9	73.8	73.9	4.97	4.95	4.96
	-		Bottom	-	-	-	-	-	-	-	-	-	-	-	-	-	-	-	
17/10/2011	-	Fine	Surface	-	-	-	-	-	-	-	-	-	-	-	-	-	-	-	
	11:17		Middle	1.5	26.40	26.40	26.4	8.03	8.03	8.0	32.26	32.26	32.3	44.2	44.3	44.3	2.97	2.98	<u>2.98</u>
	-		Bottom	-	-	-	-	-	-	-	-	-	-	-	-	-	-	-	
19/10/2011	-	Sunny	Surface	-	-	-	-	-	-	-	-	-	-	-	-	-	-	-	
	15:03		Middle	1.5	26.30	26.20	26.3	7.87	7.87	7.9	31.90	31.90	31.9	83.8	82.5	83.2	5.65	5.59	5.62
	-		Bottom	-	-	-	-	-	-	-	-	-	-	-	-	-	-	-	
22/10/2011	-	Sunny	Surface	-	-	-	-	-	-	-	-	-	-	-	-	-	-	-	
	14:22		Middle	1.5	26.80	26.80	26.8	7.90	7.90	7.9	31.70	31.70	31.7	79.5	77.9	78.7	5.30	5.22	5.26
	-		Bottom	-	-	-	-	-	-	-	-	-	-	-	-	-	-	-	
24/10/2011	-	Sunny	Surface	-	-	-	-	-	-	-	-	-	-	-	-	-	-	-	
	14:05		Middle	1.5	26.70	26.70	26.7	8.11	8.11	8.1	32.00	32.00	32.0	83.4	83.0	83.2	6.67	6.63	6.65
	-		Bottom	-	-	-	-	-	-	-	-	-	-	-	-	-	-	-	
26/10/2011	-	Cloudy	Surface	-	-	-	-	-	-	-	-	-	-	-	-	-	-	-	
	18:33		Middle	1.5	25.32	25.32	25.3	8.10	8.09	8.1	32.31	32.31	32.3	62.1	62.1	62.1	4.25	4.25	4.25
	-		Bottom	-	-	-	-	-	-	-	-	-	-	-	-	-	-	-	

Remarks:  
Single underline denotes exceedance over Action Level.  
Double underline denotes exceedance over Limit Level.



**Water Monitoring Result at C7 - Windsor House  
Mid-Flood Tide**

Date	Time	Weather Condition	Sampling Depth m		Water Temperature °C			pH			Salinity ppt			DO Saturation %			DO mg/L		
					Value	Average	Value	Average	Value	Average	Value	Average	Value	Average	Value	Average			
28/9/2011	-	Typhoon signal no.3	Surface	-	-	-	-	-	-	-	-	-	-	-	-	-	-	-	
	-		Middle	-	-	-	-	-	-	-	-	-	-	-	-	-	-	-	
	-		Bottom	-	-	-	-	-	-	-	-	-	-	-	-	-	-	-	
30/9/2011	-	Cloudy	Surface	-	-	-	-	-	-	-	-	-	-	-	-	-	-	-	
	22:20		Middle	1.5	27.79	27.79	27.8	7.67	7.67	7.7	32.58	32.58	32.6	53.8	53.6	53.7	3.52	3.51	3.52
	-		Bottom	-	-	-	-	-	-	-	-	-	-	-	-	-	-	-	
3/10/2011	-	Typhoon signal no.3	Surface	-	-	-	-	-	-	-	-	-	-	-	-	-	-	-	
	-		Middle	-	-	-	-	-	-	-	-	-	-	-	-	-	-	-	
	-		Bottom	-	-	-	-	-	-	-	-	-	-	-	-	-	-	-	
6/10/2011	-	Cloudy	Surface	-	-	-	-	-	-	-	-	-	-	-	-	-	-	-	
	12:44		Middle	1.5	27.70	27.70	27.7	8.15	8.15	8.2	33.19	33.19	33.2	77.5	76.5	77.0	5.06	5.00	5.03
	-		Bottom	-	-	-	-	-	-	-	-	-	-	-	-	-	-	-	
8/10/2011	-	Fine	Surface	-	-	-	-	-	-	-	-	-	-	-	-	-	-	-	
	14:12		Middle	1.5	28.30	28.30	28.3	7.86	7.86	7.9	32.20	32.20	32.2	80.9	80.8	80.9	5.29	5.27	5.28
	-		Bottom	-	-	-	-	-	-	-	-	-	-	-	-	-	-	-	
10/10/2011	-	Cloudy	Surface	-	-	-	-	-	-	-	-	-	-	-	-	-	-	-	
	18:12		Middle	1.5	26.33	26.33	26.3	7.80	7.80	7.8	32.68	32.68	32.7	44.5	44.3	44.4	2.98	2.97	<u>2.98</u>
	-		Bottom	-	-	-	-	-	-	-	-	-	-	-	-	-	-	-	
12/10/2011	-	Cloudy	Surface	-	-	-	-	-	-	-	-	-	-	-	-	-	-	-	
	18:46		Middle	1.5	25.90	25.90	25.9	8.15	8.15	8.2	32.81	32.81	32.8	74.6	73.4	74.0	5.02	4.96	4.99
	-		Bottom	-	-	-	-	-	-	-	-	-	-	-	-	-	-	-	
14/10/2011	-	Cloudy	Surface	-	-	-	-	-	-	-	-	-	-	-	-	-	-	-	
	18:38		Middle	1.5	26.30	26.30	26.3	8.07	8.07	8.1	32.45	32.45	32.5	61.3	61.7	61.5	4.11	4.14	4.13
	-		Bottom	-	-	-	-	-	-	-	-	-	-	-	-	-	-	-	
17/10/2011	-	Fine	Surface	-	-	-	-	-	-	-	-	-	-	-	-	-	-	-	
	11:23		Middle	1.5	26.70	26.70	26.7	8.02	8.02	8.0	32.85	32.85	32.9	52.1	52.5	52.3	3.47	3.49	<u>3.48</u>
	-		Bottom	-	-	-	-	-	-	-	-	-	-	-	-	-	-	-	
19/10/2011	-	Sunny	Surface	-	-	-	-	-	-	-	-	-	-	-	-	-	-	-	
	14:55		Middle	1.5	26.40	26.40	26.4	7.83	7.83	7.8	32.10	32.10	32.1	80.1	78.9	79.5	5.37	5.33	5.35
	-		Bottom	-	-	-	-	-	-	-	-	-	-	-	-	-	-	-	
22/10/2011	-	Sunny	Surface	-	-	-	-	-	-	-	-	-	-	-	-	-	-	-	
	14:15		Middle	1.5	27.60	27.60	27.6	7.87	7.87	7.9	31.80	31.80	31.8	80.6	79.0	79.8	5.29	5.21	5.25
	-		Bottom	-	-	-	-	-	-	-	-	-	-	-	-	-	-	-	
24/10/2011	-	Sunny	Surface	-	-	-	-	-	-	-	-	-	-	-	-	-	-	-	
	14:00		Middle	1.5	27.00	27.00	27.0	8.04	8.04	8.0	32.00	32.00	32.0	94.9	94.1	94.5	6.39	6.36	6.38
	-		Bottom	-	-	-	-	-	-	-	-	-	-	-	-	-	-	-	
26/10/2011	-	Cloudy	Surface	-	-	-	-	-	-	-	-	-	-	-	-	-	-	-	
	18:27		Middle	1.5	25.49	25.49	25.5	8.04	8.04	8.0	32.55	32.55	32.6	55.5	55.5	55.5	3.78	3.78	<u>3.78</u>
	-		Bottom	-	-	-	-	-	-	-	-	-	-	-	-	-	-	-	

Remarks:  
Single underline denotes exceedance over Action Level.  
Double underline denotes exceedance over Limit Level.





**Water Monitoring Result at Ex-WPCWA SW - South-western corners of ex-Public Cargo Works Area  
Mid-Flood Tide**

Date	Time	Weather Condition	Sampling Depth m		Water Temperature °C			pH			Salinity ppt		DO Saturation %			DO mg/L			
					Value	Average	Value	Average	Value	Average	Value	Average	Value	Average					
28/9/2011	-	Typhoon signal no.3	Surface	-	-	-	-	-	-	-	-	-	-	-	-	-	-	-	
	-		Middle	-	-	-	-	-	-	-	-	-	-	-	-	-	-	-	
	-		Bottom	-	-	-	-	-	-	-	-	-	-	-	-	-	-	-	
30/9/2011	-	Cloudy	Surface	-	-	-	-	-	-	-	-	-	-	-	-	-	-	-	
	22:11		Middle	1.5	27.72	27.72	27.7	7.70	7.70	7.7	32.50	32.50	32.5	61.9	61.4	61.7	4.06	4.03	4.05
	-		Bottom	-	-	-	-	-	-	-	-	-	-	-	-	-	-	-	-
3/10/2011	-	Typhoon signal no.3	Surface	-	-	-	-	-	-	-	-	-	-	-	-	-	-	-	
	-		Middle	-	-	-	-	-	-	-	-	-	-	-	-	-	-	-	
	-		Bottom	-	-	-	-	-	-	-	-	-	-	-	-	-	-	-	
6/10/2011	-	Cloudy	Surface	-	-	-	-	-	-	-	-	-	-	-	-	-	-	-	
	16:33		Middle	1.5	26.80	26.80	26.8	8.20	8.20	8.2	33.64	33.64	33.6	71.5	70.4	71.0	4.73	4.66	4.70
	-		Bottom	-	-	-	-	-	-	-	-	-	-	-	-	-	-	-	-
8/10/2011	-	Fine	Surface	-	-	-	-	-	-	-	-	-	-	-	-	-	-	-	
	14:30		Middle	1.5	27.10	27.10	27.1	7.98	7.98	8.0	32.90	32.90	32.9	73.1	71.3	72.2	4.82	4.74	4.78
	-		Bottom	-	-	-	-	-	-	-	-	-	-	-	-	-	-	-	-
10/10/2011	-	Cloudy	Surface	-	-	-	-	-	-	-	-	-	-	-	-	-	-	-	
	17:57		Middle	1.5	26.37	26.34	26.4	7.89	7.89	7.9	32.92	32.93	32.9	56.2	55.9	56.1	3.96	3.94	3.95
	-		Bottom	-	-	-	-	-	-	-	-	-	-	-	-	-	-	-	-
12/10/2011	-	Cloudy	Surface	-	-	-	-	-	-	-	-	-	-	-	-	-	-	-	
	18:28		Middle	1.5	25.80	25.80	25.8	8.19	8.19	8.2	32.70	32.70	32.7	81.3	81.4	81.4	5.53	5.54	5.54
	-		Bottom	-	-	-	-	-	-	-	-	-	-	-	-	-	-	-	-
14/10/2011	-	Cloudy	Surface	-	-	-	-	-	-	-	-	-	-	-	-	-	-	-	
	18:24		Middle	1.5	26.50	26.50	26.5	8.13	8.13	8.1	32.88	32.89	32.9	77.6	76.5	77.1	5.16	5.11	5.14
	-		Bottom	-	-	-	-	-	-	-	-	-	-	-	-	-	-	-	-
17/10/2011	11:10	Fine	Surface	1.0	26.10	26.10	26.1	8.08	8.07	8.1	33.07	33.07	33.1	59.0	59.1	59.1	3.96	3.97	3.97
	11:11		Middle	2.5	26.20	26.20	26.2	8.09	8.08	8.1	33.07	33.07	33.1	59.2	59.0	59.1	3.97	3.96	3.97
	11:12		Bottom	4.0	26.20	26.20	26.2	8.09	8.10	8.1	33.07	33.07	33.1	58.8	58.9	58.9	3.95	3.96	<u>3.96</u>
19/10/2011	-	Sunny	Surface	-	-	-	-	-	-	-	-	-	-	-	-	-	-	-	
	15:15		Middle	1.5	26.20	26.20	26.2	7.93	7.93	7.9	32.50	32.50	32.5	91.2	90.6	90.9	6.14	6.09	6.12
	-		Bottom	-	-	-	-	-	-	-	-	-	-	-	-	-	-	-	-
22/10/2011	-	Sunny	Surface	-	-	-	-	-	-	-	-	-	-	-	-	-	-	-	
	14:30		Middle	1.0	26.80	26.80	26.8	7.94	7.94	7.9	32.40	32.40	32.4	91.9	91.1	91.5	6.10	6.06	6.08
	-		Bottom	-	-	-	-	-	-	-	-	-	-	-	-	-	-	-	-
24/10/2011	-	Sunny	Surface	-	-	-	-	-	-	-	-	-	-	-	-	-	-	-	
	14:18		Middle	1.5	26.50	26.50	26.5	8.13	8.13	8.1	32.40	32.40	32.4	94.8	93.6	94.2	6.34	6.28	6.31
	-		Bottom	-	-	-	-	-	-	-	-	-	-	-	-	-	-	-	-
26/10/2011	-	Cloudy	Surface	-	-	-	-	-	-	-	-	-	-	-	-	-	-	-	
	18:14		Middle	1.5	25.36	25.36	25.4	8.24	8.23	8.2	32.79	32.79	32.8	62.4	62.5	62.5	4.26	4.26	4.26
	-		Bottom	-	-	-	-	-	-	-	-	-	-	-	-	-	-	-	-

Remarks:  
Single underline denotes exceedance over Action Level.  
Double underline denotes exceedance over Limit Level.



**Water Monitoring Result at Ex-WPCWA SE - South-eastern corners of ex-Public Cargo Works Area  
Mid-Flood Tide**

Date	Time	Weather Condition	Sampling Depth m		Water Temperature °C			pH			Salinity ppt		DO Saturation %			DO mg/L			
					Value	Average	Value	Average	Value	Average	Value	Average	Value	Average					
28/9/2011	-	Typhoon signal no.3	Surface	-	-	-	-	-	-	-	-	-	-	-	-	-	-	-	
	-		Middle	-	-	-	-	-	-	-	-	-	-	-	-	-	-	-	
	-		Bottom	-	-	-	-	-	-	-	-	-	-	-	-	-	-	-	
30/9/2011	-	Cloudy	Surface	-	-	-	-	-	-	-	-	-	-	-	-	-	-	-	
	22:16		Middle	1.5	27.77	27.77	27.8	7.70	7.70	7.7	32.46	32.46	32.5	61.0	60.9	61.0	4.00	4.00	4.00
	-		Bottom	-	-	-	-	-	-	-	-	-	-	-	-	-	-	-	
3/10/2011	-	Typhoon signal no.3	Surface	-	-	-	-	-	-	-	-	-	-	-	-	-	-	-	
	-		Middle	-	-	-	-	-	-	-	-	-	-	-	-	-	-	-	
	-		Bottom	-	-	-	-	-	-	-	-	-	-	-	-	-	-	-	
6/10/2011	-	Cloudy	Surface	1.0	26.90	26.90	26.9	8.20	8.20	8.2	33.61	33.61	33.6	68.3	67.8	68.1	4.52	4.49	4.51
	16:25		Middle	2.0	26.90	26.90	26.9	8.20	8.20	8.2	33.63	33.63	33.6	67.5	65.4	66.5	4.47	4.32	4.40
	-		Bottom	3.0	26.80	26.80	26.8	8.18	8.18	8.2	33.65	33.65	33.7	65.1	63.3	64.2	4.31	4.19	<u>4.25</u>
8/10/2011	-	Fine	Surface	-	-	-	-	-	-	-	-	-	-	-	-	-	-	-	
	14:25		Middle	1.5	27.00	27.00	27.0	7.96	7.96	8.0	32.90	32.90	32.9	68.1	67.9	68.0	4.52	4.50	4.51
	-		Bottom	-	-	-	-	-	-	-	-	-	-	-	-	-	-	-	
10/10/2011	-	Cloudy	Surface	-	-	-	-	-	-	-	-	-	-	-	-	-	-	-	
	18:04		Middle	1.5	26.34	26.34	26.3	7.85	7.85	7.9	32.91	32.90	32.9	55.4	55.3	55.4	3.71	3.71	<u>3.71</u>
	-		Bottom	-	-	-	-	-	-	-	-	-	-	-	-	-	-	-	
12/10/2011	-	Cloudy	Surface	-	-	-	-	-	-	-	-	-	-	-	-	-	-	-	
	18:34		Middle	1.5	25.50	25.50	25.5	8.18	8.18	8.2	32.54	32.60	32.6	84.1	84.6	84.4	5.69	5.70	5.70
	-		Bottom	-	-	-	-	-	-	-	-	-	-	-	-	-	-	-	
14/10/2011	-	Cloudy	Surface	-	-	-	-	-	-	-	-	-	-	-	-	-	-	-	
	18:29		Middle	1.5	26.40	26.40	26.4	8.14	8.14	8.1	32.91	32.91	32.9	77.3	78.1	77.7	5.16	5.22	5.19
	-		Bottom	-	-	-	-	-	-	-	-	-	-	-	-	-	-	-	
17/10/2011	11:06	Fine	Surface	1.0	26.20	26.20	26.2	8.08	8.08	8.1	33.07	33.07	33.1	59.8	59.7	59.8	4.01	4.00	<u>4.01</u>
	11:07		Middle	2.5	26.20	26.20	26.2	8.08	8.08	8.1	33.07	33.07	33.1	59.5	59.6	59.6	3.99	4.00	<u>4.00</u>
	11:08		Bottom	4.0	26.20	26.20	26.2	8.08	8.08	8.1	33.05	33.05	33.1	58.9	58.8	58.9	3.95	3.94	<u>3.95</u>
19/10/2011	-	Sunny	Surface	-	-	-	-	-	-	-	-	-	-	-	-	-	-	-	
	15:10		Middle	1.5	26.10	26.10	26.1	7.87	7.87	7.9	32.60	32.60	32.6	88.8	88.2	88.5	5.97	5.95	5.96
	-		Bottom	-	-	-	-	-	-	-	-	-	-	-	-	-	-	-	
22/10/2011	-	Sunny	Surface	-	-	-	-	-	-	-	-	-	-	-	-	-	-	-	
	14:25		Middle	1.0	27.10	27.10	27.1	7.93	7.93	7.9	32.30	32.30	32.3	85.3	84.7	85.0	5.67	5.65	5.66
	-		Bottom	-	-	-	-	-	-	-	-	-	-	-	-	-	-	-	
24/10/2011	-	Sunny	Surface	1.0	26.90	26.90	26.9	8.11	8.11	8.1	32.40	32.40	32.4	94.7	94.2	94.5	6.30	6.28	6.29
	14:15		Middle	2.0	26.80	26.80	26.8	8.12	8.12	8.1	32.40	32.40	32.4	94.8	94.1	94.5	6.32	6.29	6.31
	-		Bottom	3.0	26.60	26.60	26.6	8.13	8.13	8.1	32.40	32.40	32.4	95.8	95.1	95.5	6.39	6.37	6.38
26/10/2011	-	Cloudy	Surface	-	-	-	-	-	-	-	-	-	-	-	-	-	-	-	
	18:16		Middle	1.5	25.34	25.34	25.3	8.11	8.10	8.1	32.81	32.81	32.8	63.3	63.2	63.3	4.31	4.31	4.31
	-		Bottom	-	-	-	-	-	-	-	-	-	-	-	-	-	-	-	

Remarks:  
Single underline denotes exceedance over Action Level.  
Double underline denotes exceedance over Limit Level.



**Water Monitoring Result at C6 - Excelsior Hotel  
Mid-Ebb Tide**

Date	Time	Weather Condition	Sampling Depth		Water Temperature			pH			Salinity		DO Saturation		DO				
					°C			-			ppt		%		mg/L				
			m	Value	Average	Value	Average	Value	Average	Value	Average	Value	Average	Value	Average				
28/9/2011	-	Fine	Surface	-	-	-	-	-	-	-	-	-	-	-	-	-	-	-	
	13:11		Middle	2	28.40	28.40	28.4	8.14	8.14	8.1	33.03	33.03	33.0	50.4	49.9	50.2	3.26	3.23	3.25
	-		Bottom	-	-	-	-	-	-	-	-	-	-	-	-	-	-	-	-
30/9/2011	-	Cloudy	Surface	-	-	-	-	-	-	-	-	-	-	-	-	-	-	-	-
	16:24		Middle	2	27.90	27.90	27.9	8.18	8.18	8.2	32.81	32.81	32.8	57.0	56.6	56.8	3.73	3.70	3.72
	-		Bottom	-	-	-	-	-	-	-	-	-	-	-	-	-	-	-	-
3/10/2011	-	Cloudy	Surface	-	-	-	-	-	-	-	-	-	-	-	-	-	-	-	-
	4:20		Middle	2	26.01	26.01	26.0	7.92	7.92	7.9	31.33	31.33	31.3	60.3	60.2	60.3	4.10	4.09	4.10
	-		Bottom	-	-	-	-	-	-	-	-	-	-	-	-	-	-	-	-
6/10/2011	-	Cloudy	Surface	-	-	-	-	-	-	-	-	-	-	-	-	-	-	-	-
	6:52		Middle	2	25.75	25.75	25.8	7.82	7.82	7.8	32.45	32.45	32.5	57.8	57.5	57.7	3.92	3.90	3.91
	-		Bottom	-	-	-	-	-	-	-	-	-	-	-	-	-	-	-	-
8/10/2011	-	Cloudy	Surface	-	-	-	-	-	-	-	-	-	-	-	-	-	-	-	-
	23:30		Middle	2	26.54	26.54	26.5	7.65	7.65	7.7	32.45	32.45	32.5	53.0	53.0	53.0	3.55	3.55	3.55
	-		Bottom	-	-	-	-	-	-	-	-	-	-	-	-	-	-	-	-
10/10/2011	-	Fine	Surface	-	-	-	-	-	-	-	-	-	-	-	-	-	-	-	-
	12:28		Middle	2	26.60	26.60	26.6	8.11	8.11	8.1	33.41	33.41	33.4	54.3	54.5	54.4	3.61	3.62	3.62
	-		Bottom	-	-	-	-	-	-	-	-	-	-	-	-	-	-	-	-
12/10/2011	-	Rainy	Surface	-	-	-	-	-	-	-	-	-	-	-	-	-	-	-	-
	12:00		Middle	2	25.90	25.90	25.9	7.95	7.95	8.0	29.90	29.90	29.9	89.7	89.0	89.4	6.28	6.24	6.26
	-		Bottom	-	-	-	-	-	-	-	-	-	-	-	-	-	-	-	-
14/10/2011	-	Cloudy	Surface	-	-	-	-	-	-	-	-	-	-	-	-	-	-	-	-
	11:36		Middle	2	26.30	26.30	26.3	7.93	7.93	7.9	31.60	31.60	31.6	82.7	81.4	82.1	5.55	5.49	5.52
	-		Bottom	-	-	-	-	-	-	-	-	-	-	-	-	-	-	-	-
17/10/2011	0:00	Cloudy	Surface	-	-	-	-	-	-	-	-	-	-	-	-	-	-	-	-
	5:42		Middle	2	25.90	25.90	25.9	8.04	8.04	8.0	32.05	32.05	32.1	76.3	76.9	76.6	5.18	5.22	5.20
	0:00		Bottom	-	-	-	-	-	-	-	-	-	-	-	-	-	-	-	-
20/10/2011	-	Cloudy	Surface	-	-	-	-	-	-	-	-	-	-	-	-	-	-	-	-
	6:55		Middle	2	25.17	25.17	25.2	8.21	8.21	8.2	32.26	32.26	32.3	60.0	59.0	59.5	4.11	4.05	4.08
	-		Bottom	-	-	-	-	-	-	-	-	-	-	-	-	-	-	-	-
22/10/2011	-	Fine	Surface	-	-	-	-	-	-	-	-	-	-	-	-	-	-	-	-
	10:10		Middle	2	26.00	26.00	26.0	7.91	7.91	7.9	31.90	31.90	31.9	80.7	79.4	80.1	5.46	5.38	5.42
	-		Bottom	-	-	-	-	-	-	-	-	-	-	-	-	-	-	-	-
24/10/2011	-	Misty	Surface	-	-	-	-	-	-	-	-	-	-	-	-	-	-	-	-
	22:07		Middle	2	26.41	26.41	26.4	7.95	7.95	8.0	32.05	32.05	32.1	73.2	73.1	73.2	4.91	4.91	4.91
	-		Bottom	-	-	-	-	-	-	-	-	-	-	-	-	-	-	-	-
26/10/2011	-	Cloudy	Surface	-	-	-	-	-	-	-	-	-	-	-	-	-	-	-	-
	11:22		Middle	1	25.60	25.60	25.6	8.29	8.29	8.3	32.20	32.20	32.2	93.4	92.8	93.1	6.40	6.32	6.36
	-		Bottom	-	-	-	-	-	-	-	-	-	-	-	-	-	-	-	-

Remarks:  
Single underline denotes exceedance over Action Level.  
Double underline denotes exceedance over Limit Level.



**Water Monitoring Result at C7 - Windsor House  
Mid-Ebb Tide**

Date	Time	Weather Condition	Sampling Depth		Water Temperature			pH			Salinity		DO Saturation			DO			
					°C			-			ppt		%			mg/L			
			m	Value	Average	Value	Average	Value	Average	Value	Average	Value	Average	Value	Average				
28/9/2011	-	Fine	Surface	-	-	-	-	-	-	-	-	-	-	-	-	-	-	-	
	13:18		Middle	2	28.80	28.80	28.8	8.12	8.12	8.1	33.04	33.04	33.0	62.0	62.6	62.3	3.98	4.02	4.00
	-		Bottom	-	-	-	-	-	-	-	-	-	-	-	-	-	-	-	-
30/9/2011	-	Cloudy	Surface	-	-	-	-	-	-	-	-	-	-	-	-	-	-	-	
	16:30		Middle	2	28.00	28.00	28.0	8.13	8.13	8.1	32.86	32.86	32.9	63.8	61.6	62.7	4.17	4.02	4.10
	-		Bottom	-	-	-	-	-	-	-	-	-	-	-	-	-	-	-	-
3/10/2011	-	Cloudy	Surface	-	-	-	-	-	-	-	-	-	-	-	-	-	-	-	
	4:35		Middle	2	26.18	26.18	26.2	8.00	8.00	8.0	32.40	32.40	32.4	58.0	58.0	58.0	3.97	3.97	3.97
	-		Bottom	-	-	-	-	-	-	-	-	-	-	-	-	-	-	-	-
6/10/2011	-	Cloudy	Surface	-	-	-	-	-	-	-	-	-	-	-	-	-	-	-	
	6:43		Middle	2	25.85	25.85	25.9	7.82	7.82	7.8	32.91	32.91	32.9	51.5	51.1	51.3	3.48	3.46	<u>3.47</u>
	-		Bottom	-	-	-	-	-	-	-	-	-	-	-	-	-	-	-	-
8/10/2011	-	Cloudy	Surface	-	-	-	-	-	-	-	-	-	-	-	-	-	-	-	
	23:25		Middle	2	26.38	26.38	26.4	7.57	7.57	7.6	32.76	32.76	32.8	46.9	46.9	46.9	3.14	3.14	<u>3.14</u>
	-		Bottom	-	-	-	-	-	-	-	-	-	-	-	-	-	-	-	-
10/10/2011	-	Fine	Surface	-	-	-	-	-	-	-	-	-	-	-	-	-	-	-	
	12:32		Middle	2	26.90	26.90	26.9	8.02	8.02	8.0	32.87	32.87	32.9	75.0	73.6	74.3	4.97	4.88	4.93
	-		Bottom	-	-	-	-	-	-	-	-	-	-	-	-	-	-	-	-
12/10/2011	-	Rainy	Surface	-	-	-	-	-	-	-	-	-	-	-	-	-	-	-	
	12:08		Middle	2	26.10	26.10	26.1	7.94	7.94	7.9	32.00	32.00	32.0	76.1	75.2	75.7	5.14	5.10	5.12
	-		Bottom	-	-	-	-	-	-	-	-	-	-	-	-	-	-	-	-
14/10/2011	-	Cloudy	Surface	-	-	-	-	-	-	-	-	-	-	-	-	-	-	-	
	11:28		Middle	2	26.60	26.60	26.6	7.89	7.89	7.9	31.80	31.80	31.8	78.8	78.2	78.5	5.26	5.24	5.25
	-		Bottom	-	-	-	-	-	-	-	-	-	-	-	-	-	-	-	-
17/10/2011	0:00	Cloudy	Surface	-	-	-	-	-	-	-	-	-	-	-	-	-	-	-	
	5:35		Middle	2	25.80	25.80	25.8	7.99	7.99	8.0	32.57	32.57	32.6	73.7	73.0	73.4	5.00	4.95	4.98
	0:00		Bottom	-	-	-	-	-	-	-	-	-	-	-	-	-	-	-	-
20/10/2011	-	Cloudy	Surface	-	-	-	-	-	-	-	-	-	-	-	-	-	-	-	
	6:45		Middle	2	24.95	24.95	25.0	8.10	8.10	8.1	32.70	32.70	32.7	64.3	64.0	64.2	4.49	4.40	4.45
	-		Bottom	-	-	-	-	-	-	-	-	-	-	-	-	-	-	-	-
22/10/2011	-	Fine	Surface	-	-	-	-	-	-	-	-	-	-	-	-	-	-	-	
	10:00		Middle	2	26.30	26.30	26.3	7.87	7.87	7.9	31.70	31.70	31.7	69.0	68.9	69.0	4.65	4.65	4.65
	-		Bottom	-	-	-	-	-	-	-	-	-	-	-	-	-	-	-	-
24/10/2011	-	Misty	Surface	-	-	-	-	-	-	-	-	-	-	-	-	-	-	-	
	22:15		Middle	2	26.18	26.18	26.2	7.78	7.78	7.8	32.30	32.30	32.3	63.0	63.0	63.0	4.24	4.24	4.24
	-		Bottom	-	-	-	-	-	-	-	-	-	-	-	-	-	-	-	-
26/10/2011	-	Cloudy	Surface	-	-	-	-	-	-	-	-	-	-	-	-	-	-	-	
	11:26		Middle	2	26.10	26.10	26.1	8.24	8.24	8.2	32.10	32.10	32.1	80.9	80.7	80.8	5.50	5.49	5.50
	-		Bottom	-	-	-	-	-	-	-	-	-	-	-	-	-	-	-	-

Remarks:  
Single underline denotes exceedance over Action Level.  
Double underline denotes exceedance over Limit Level.



**Water Monitoring Result at Ex-WPCWA SW - South-western corners of ex-Public Cargo Works Area  
Mid-Ebb Tide**

Date	Time	Weater Condition	Sampling Depth		Water Temperature			pH			Salinity		DO Saturation		DO				
					°C			-			ppt		%		mg/L				
			m	Value	Average	Value	Average	Value	Average	Value	Average	Value	Average	Value	Average				
28/9/2011	-	Fine	Surface	-	-	-	-	-	-	-	-	-	-	-	-	-	-	-	
	12:57		Middle	1.5	28.30	28.30	28.3	8.18	8.18	8.2	33.39	33.39	33.4	57.1	57.2	57.2	3.69	3.70	3.70
	-		Bottom	-	-	-	-	-	-	-	-	-	-	-	-	-	-	-	-
30/9/2011	-	Cloudy	Surface	-	-	-	-	-	-	-	-	-	-	-	-	-	-	-	-
	16:11		Middle	1.5	27.90	27.90	27.9	8.18	8.19	8.2	33.27	33.27	33.3	67.2	66.4	66.8	4.38	4.33	4.36
	-		Bottom	-	-	-	-	-	-	-	-	-	-	-	-	-	-	-	-
3/10/2011	-	Cloudy	Surface	-	-	-	-	-	-	-	-	-	-	-	-	-	-	-	-
	7:00		Middle	1.0	25.47	25.46	25.5	7.88	7.88	7.9	32.27	32.27	32.3	58.0	58.0	58.0	3.95	3.95	3.95
	-		Bottom	-	-	-	-	-	-	-	-	-	-	-	-	-	-	-	-
6/10/2011	-	Cloudy	Surface	-	-	-	-	-	-	-	-	-	-	-	-	-	-	-	-
	9:05		Middle	1.0	25.92	25.92	25.9	7.75	7.75	7.8	32.84	32.84	32.8	56.2	56.0	56.1	3.79	3.78	<u>3.79</u>
	-		Bottom	-	-	-	-	-	-	-	-	-	-	-	-	-	-	-	-
8/10/2011	-	Cloudy	Surface	-	-	-	-	-	-	-	-	-	-	-	-	-	-	-	-
	23:05		Middle	1.5	26.45	26.45	26.5	7.64	7.64	7.6	32.49	32.49	32.5	56.0	56.0	56.0	3.75	3.75	<u>3.75</u>
	-		Bottom	-	-	-	-	-	-	-	-	-	-	-	-	-	-	-	-
10/10/2011	-	Fine	Surface	-	-	-	-	-	-	-	-	-	-	-	-	-	-	-	-
	12:19		Middle	1.5	26.40	26.40	26.4	8.16	8.16	8.2	33.85	33.85	33.9	64.5	64.2	64.4	4.29	4.27	4.28
	-		Bottom	-	-	-	-	-	-	-	-	-	-	-	-	-	-	-	-
12/10/2011	-	Rainy	Surface	-	-	-	-	-	-	-	-	-	-	-	-	-	-	-	-
	11:55		Middle	1.5	26.20	26.20	26.2	7.98	7.98	8.0	32.10	32.10	32.1	92.3	91.4	91.9	6.21	6.18	6.20
	-		Bottom	-	-	-	-	-	-	-	-	-	-	-	-	-	-	-	-
14/10/2011	-	Cloudy	Surface	-	-	-	-	-	-	-	-	-	-	-	-	-	-	-	-
	11:47		Middle	1.5	26.30	26.30	26.3	7.97	7.97	8.0	32.30	32.30	32.3	86.6	85.8	86.2	5.82	5.74	5.78
	-		Bottom	-	-	-	-	-	-	-	-	-	-	-	-	-	-	-	-
17/10/2011	0:00	Cloudy	Surface	-	-	-	-	-	-	-	-	-	-	-	-	-	-	-	-
	1:12		Middle	1.0	25.70	25.70	25.7	8.04	8.04	8.0	33.00	33.00	33.0	72.6	73.5	73.1	5.02	4.99	5.01
	0:00		Bottom	-	-	-	-	-	-	-	-	-	-	-	-	-	-	-	-
20/10/2011	-	Cloudy	Surface	-	-	-	-	-	-	-	-	-	-	-	-	-	-	-	-
	6:26		Middle	1.0	25.13	25.02	25.1	8.29	8.28	8.3	32.66	32.66	32.7	62.3	62.3	62.3	4.27	4.26	4.27
	-		Bottom	-	-	-	-	-	-	-	-	-	-	-	-	-	-	-	-
22/10/2011	-	Fine	Surface	-	-	-	-	-	-	-	-	-	-	-	-	-	-	-	-
	10:02		Middle	1.5	26.00	25.90	26.0	7.98	7.98	8.0	32.50	32.50	32.5	89.7	87.9	88.8	6.05	5.96	6.01
	-		Bottom	-	-	-	-	-	-	-	-	-	-	-	-	-	-	-	-
24/10/2011	-	Misty	Surface	-	-	-	-	-	-	-	-	-	-	-	-	-	-	-	-
	21:43		Middle	1.0	26.23	26.23	26.2	7.91	7.91	7.9	32.16	32.16	32.2	71.2	71.0	71.1	4.80	4.79	4.80
	-		Bottom	-	-	-	-	-	-	-	-	-	-	-	-	-	-	-	-
26/10/2011	-	Cloudy	Surface	-	-	-	-	-	-	-	-	-	-	-	-	-	-	-	-
	11:17		Middle	1.0	25.90	25.90	25.9	8.28	8.28	8.3	32.50	32.50	32.5	91.0	90.4	90.7	6.20	6.13	6.17
	-		Bottom	-	-	-	-	-	-	-	-	-	-	-	-	-	-	-	-

Remarks:  
Single underline denotes exceedance over Action Level.  
Double underline denotes exceedance over Limit Level.



**Water Monitoring Result at Ex-WPCWA SE - South-eastern corners of ex-Public Cargo Works Area  
Mid-Ebb Tide**

Date	Time	Weater Condition	Sampling Depth		Water Temperature			pH		Salinity		DO Saturation		DO					
					°C			-		ppt		%		mg/L					
			m	Value	Average	Value	Average	Value	Average	Value	Average	Value	Average	Value	Average				
28/9/2011	-	Fine	Surface	-	-	-	-	-	-	-	-	-	-	-	-	-	-	-	
	12:52		Middle	1.5	28.20	28.20	28.2	8.17	8.17	8.2	33.33	33.33	33.3	57.2	57.0	57.1	3.71	3.69	3.70
	-		Bottom	-	-	-	-	-	-	-	-	-	-	-	-	-	-	-	-
30/9/2011	-	Cloudy	Surface	-	-	-	-	-	-	-	-	-	-	-	-	-	-	-	
	16:06		Middle	1.5	27.80	27.80	27.8	8.18	8.18	8.2	33.16	33.16	33.2	62.5	61.0	61.8	4.08	3.99	4.04
	-		Bottom	-	-	-	-	-	-	-	-	-	-	-	-	-	-	-	-
3/10/2011	-	Cloudy	Surface	-	-	-	-	-	-	-	-	-	-	-	-	-	-	-	
	7:06		Middle	1.5	25.32	25.30	25.3	7.89	7.89	7.9	32.50	32.50	32.5	66.9	67.0	67.0	4.89	4.90	4.90
	-		Bottom	-	-	-	-	-	-	-	-	-	-	-	-	-	-	-	-
6/10/2011	-	Cloudy	Surface	-	-	-	-	-	-	-	-	-	-	-	-	-	-	-	
	9:10		Middle	1.0	26.10	26.10	26.1	7.74	7.74	7.7	32.59	32.59	32.6	54.9	54.6	54.8	3.70	3.68	<u>3.69</u>
	-		Bottom	-	-	-	-	-	-	-	-	-	-	-	-	-	-	-	-
8/10/2011	-	Cloudy	Surface	-	-	-	-	-	-	-	-	-	-	-	-	-	-	-	
	23:10		Middle	1.5	26.38	26.38	26.4	7.65	7.65	7.7	32.64	32.64	32.6	56.4	56.4	56.4	3.78	3.78	<u>3.78</u>
	-		Bottom	-	-	-	-	-	-	-	-	-	-	-	-	-	-	-	-
10/10/2011	-	Fine	Surface	-	-	-	-	-	-	-	-	-	-	-	-	-	-	-	
	12:13		Middle	1.5	26.40	26.40	26.4	8.17	8.17	8.2	33.86	33.86	33.9	65.4	65.5	65.5	4.35	4.36	4.36
	-		Bottom	-	-	-	-	-	-	-	-	-	-	-	-	-	-	-	-
12/10/2011	-	Rainy	Surface	-	-	-	-	-	-	-	-	-	-	-	-	-	-	-	
	11:50		Middle	1.5	26.10	26.10	26.1	7.92	7.92	7.9	32.20	32.20	32.2	93.3	92.5	92.9	6.28	6.25	6.27
	-		Bottom	-	-	-	-	-	-	-	-	-	-	-	-	-	-	-	-
14/10/2011	-	Cloudy	Surface	-	-	-	-	-	-	-	-	-	-	-	-	-	-	-	
	11:42		Middle	1.5	26.20	26.20	26.2	7.96	7.96	8.0	32.30	32.30	32.3	89.3	88.5	88.9	5.98	5.94	5.96
	-		Bottom	-	-	-	-	-	-	-	-	-	-	-	-	-	-	-	-
17/10/2011	0:00	Cloudy	Surface	-	-	-	-	-	-	-	-	-	-	-	-	-	-	-	
	1:17		Middle	1.0	25.60	25.60	25.6	8.08	8.08	8.1	33.03	33.03	33.0	72.7	72.8	72.8	4.93	4.93	4.93
	0:00		Bottom	-	-	-	-	-	-	-	-	-	-	-	-	-	-	-	-
20/10/2011	-	Cloudy	Surface	-	-	-	-	-	-	-	-	-	-	-	-	-	-	-	
	6:34		Middle	1.0	25.12	25.10	25.1	8.30	8.30	8.3	32.75	32.75	32.8	61.4	61.2	61.3	4.27	4.26	4.27
	-		Bottom	-	-	-	-	-	-	-	-	-	-	-	-	-	-	-	-
22/10/2011	-	Fine	Surface	-	-	-	-	-	-	-	-	-	-	-	-	-	-	-	
	9:57		Middle	1.5	26.00	26.00	26.0	7.98	7.95	8.0	32.40	32.40	32.4	88.3	87.4	87.9	6.01	5.91	5.96
	-		Bottom	-	-	-	-	-	-	-	-	-	-	-	-	-	-	-	-
24/10/2011	-	Misty	Surface	-	-	-	-	-	-	-	-	-	-	-	-	-	-	-	
	21:50		Middle	1.0	26.30	26.30	26.3	7.83	7.83	7.8	32.20	32.20	32.2	72.4	72.6	72.5	4.88	4.89	4.89
	-		Bottom	-	-	-	-	-	-	-	-	-	-	-	-	-	-	-	-
26/10/2011	-	Cloudy	Surface	-	-	-	-	-	-	-	-	-	-	-	-	-	-	-	
	11:15		Middle	1.0	25.80	25.80	25.8	8.27	8.27	8.3	32.50	32.50	32.5	93.9	93.3	93.6	6.40	6.36	6.38
	-		Bottom	-	-	-	-	-	-	-	-	-	-	-	-	-	-	-	-

Remarks:  
Single underline denotes exceedance over Action Level.  
Double underline denotes exceedance over Limit Level.

### Graphic Presentation of Enhanced Water Monitoring Results (DO) at C6 - Excelsior Hotel

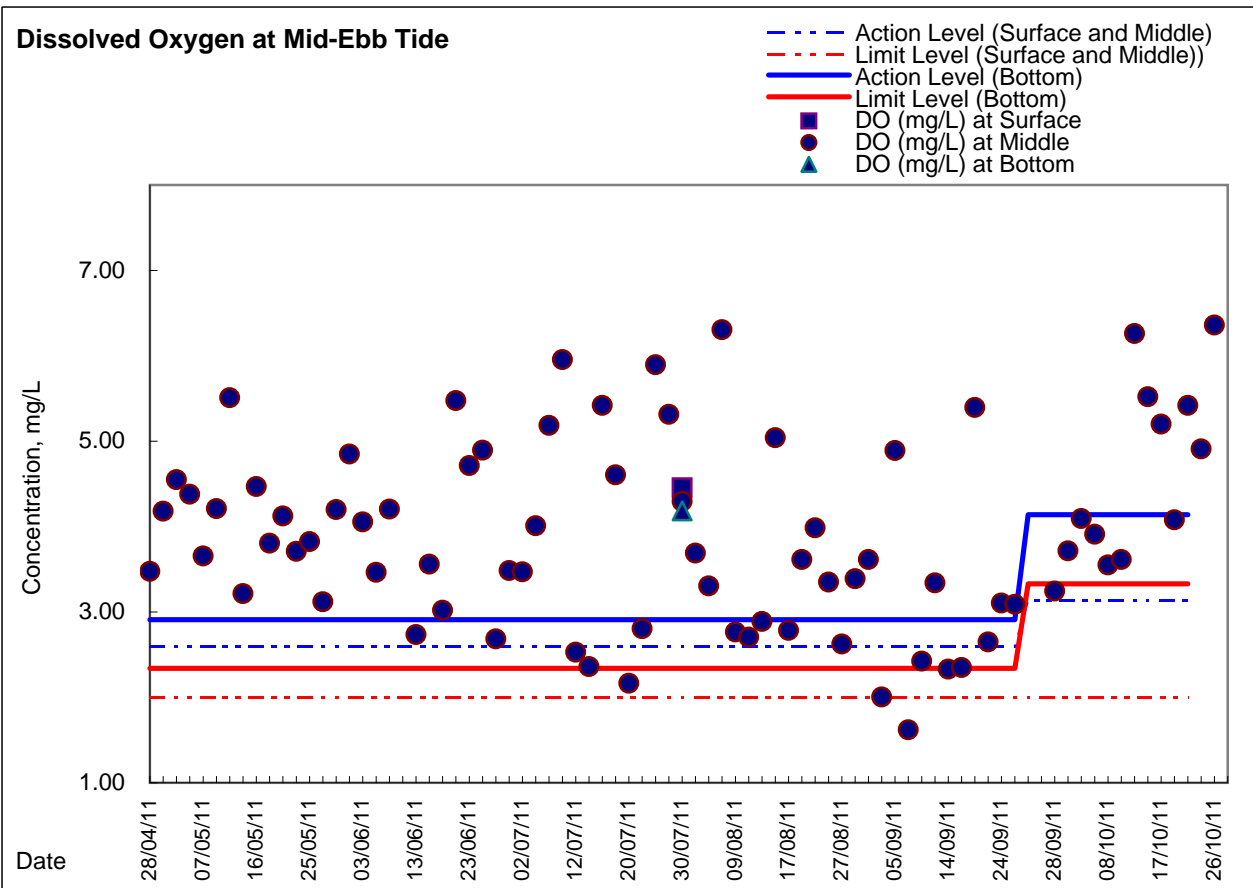
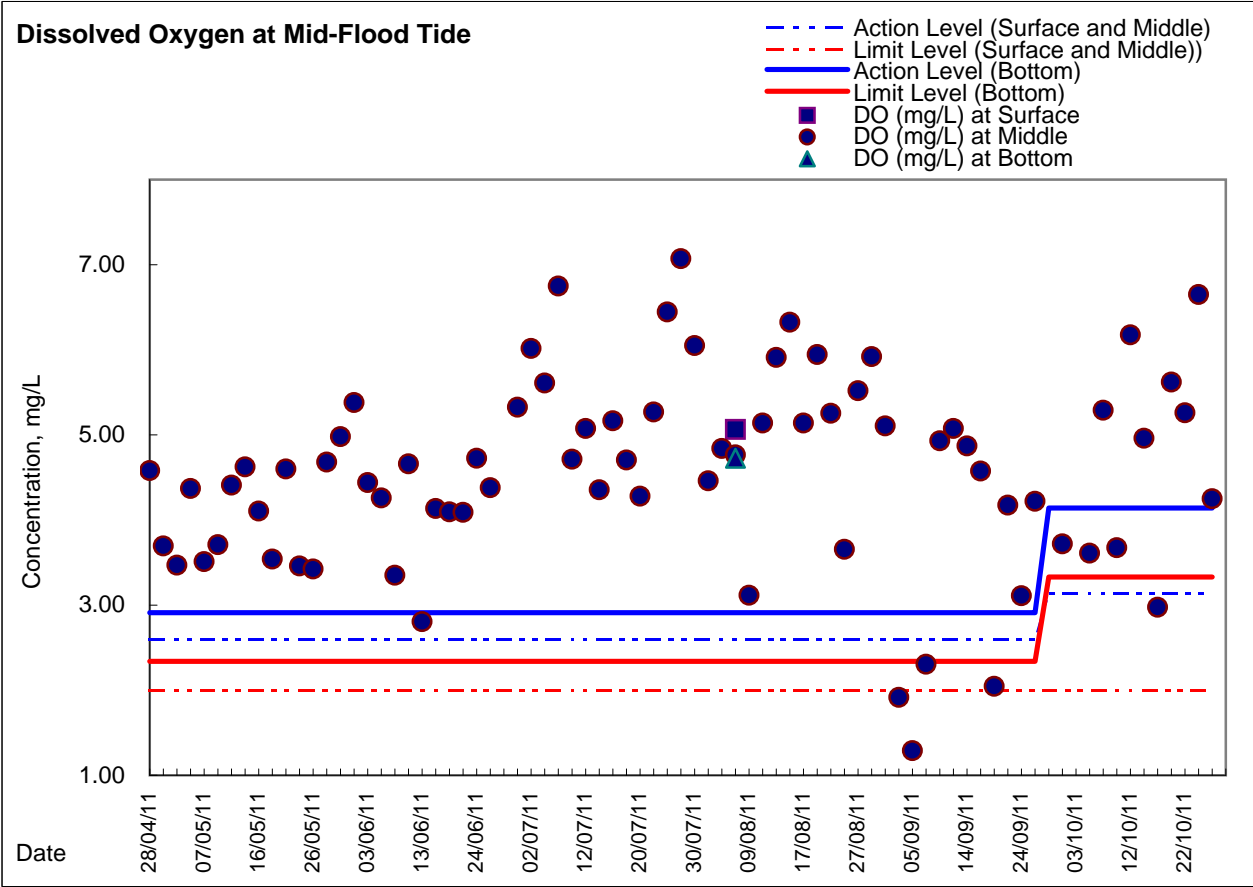



### Graphic Presentation of Enhanced Water Monitoring Results (DO) at C7 - Windsor House

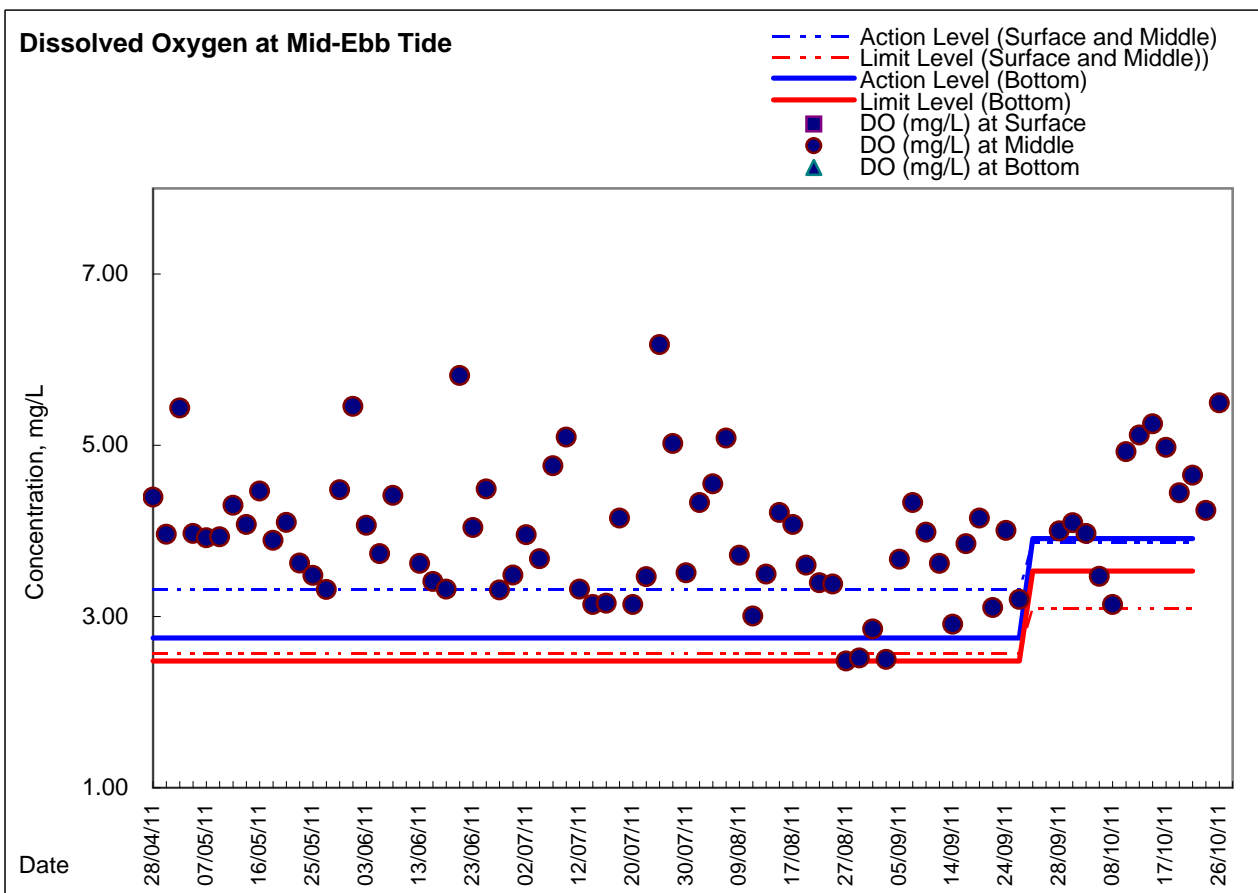
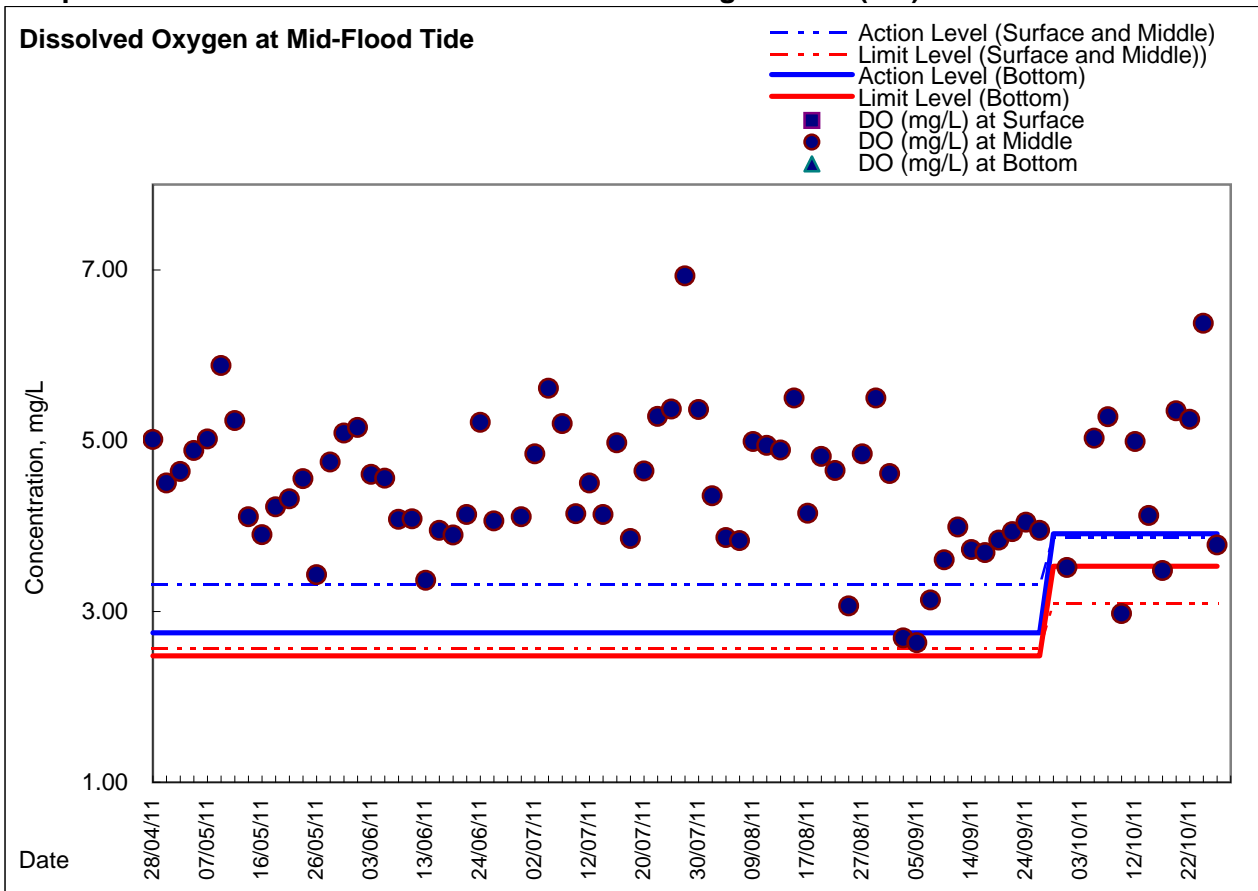





### Graphic Presentation of Enhanced Water Monitoring Results (DO) at Ex-WPCWA SW - South-western corners of ex-Public Cargo Works Area

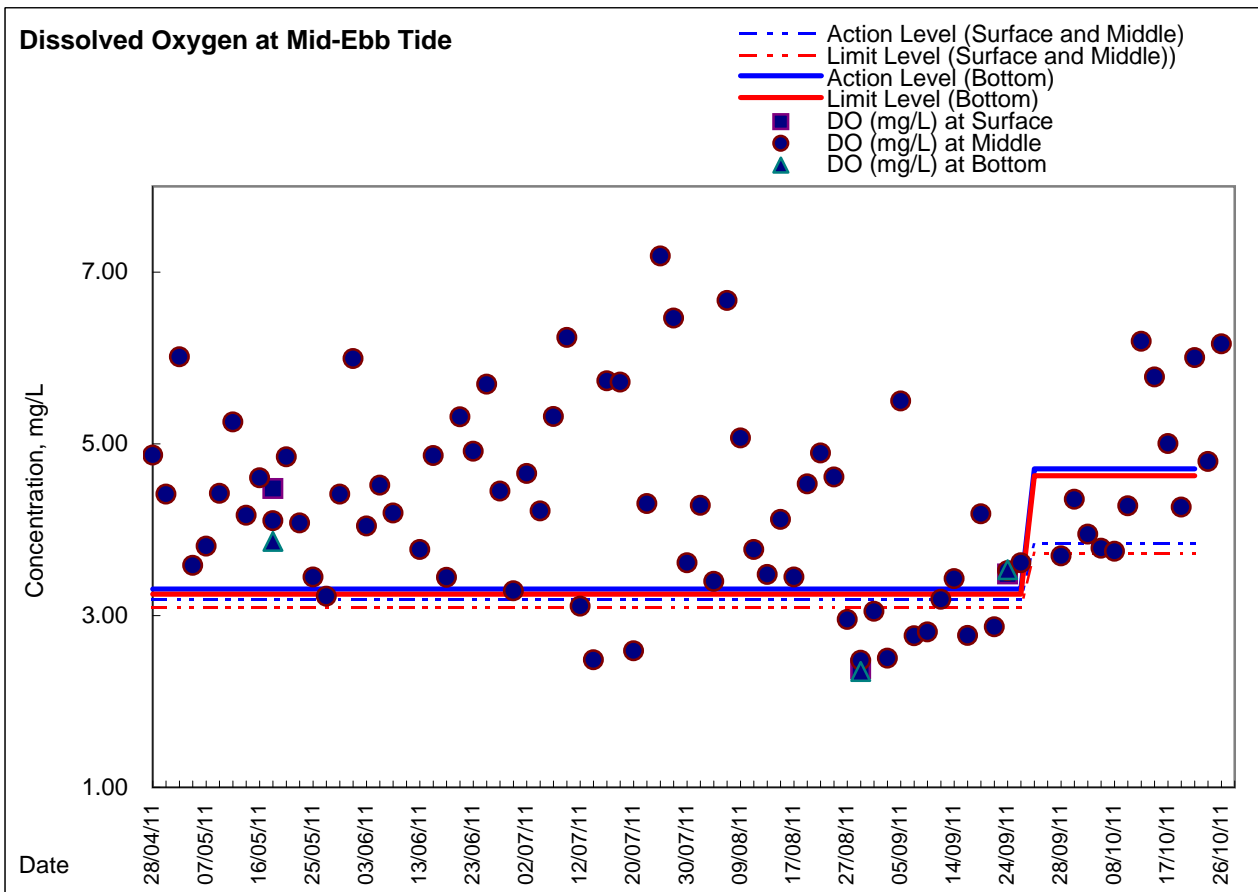
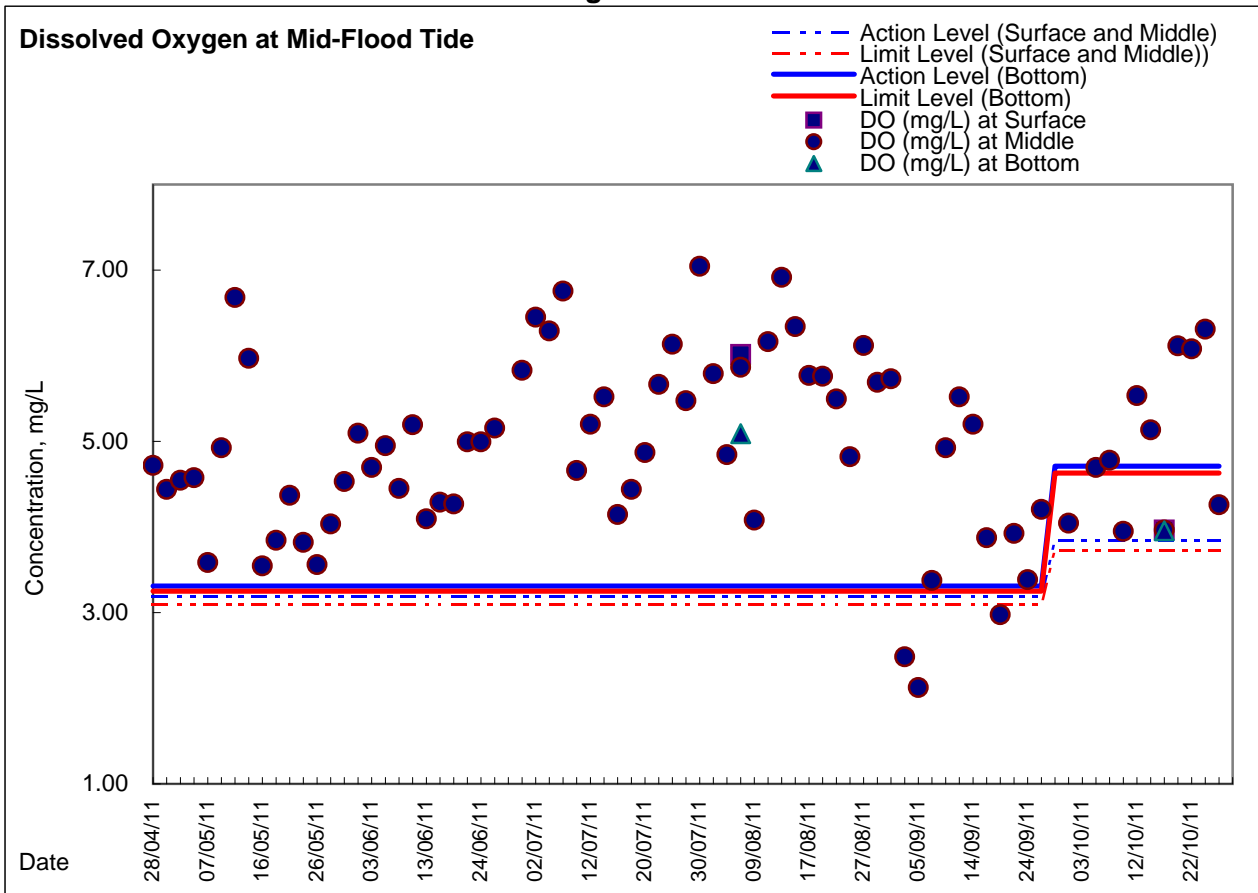



### Graphic Presentation of Enhanced Water Monitoring Results (DO) at Ex-WPCWA SE - South-eastern corners of ex-Public Cargo Works Area

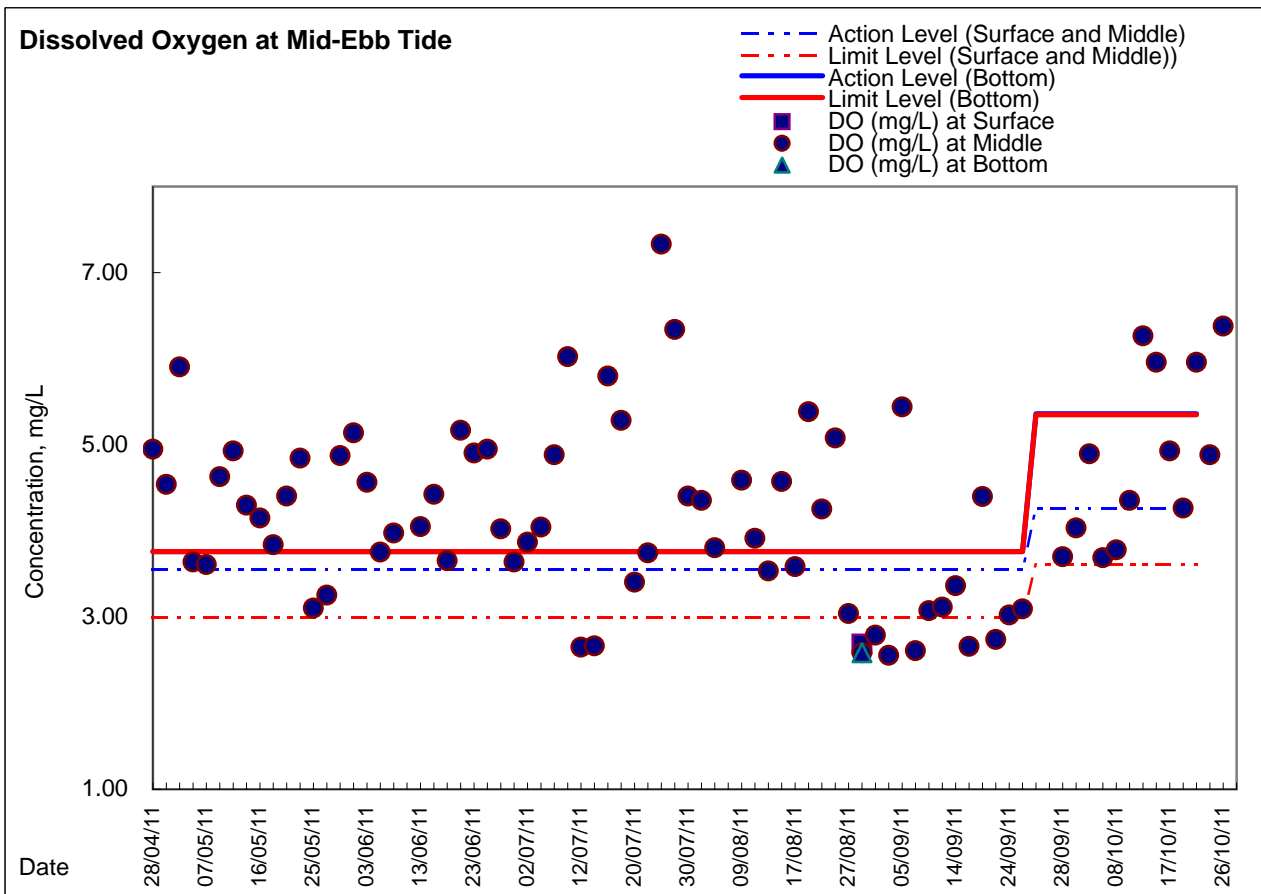
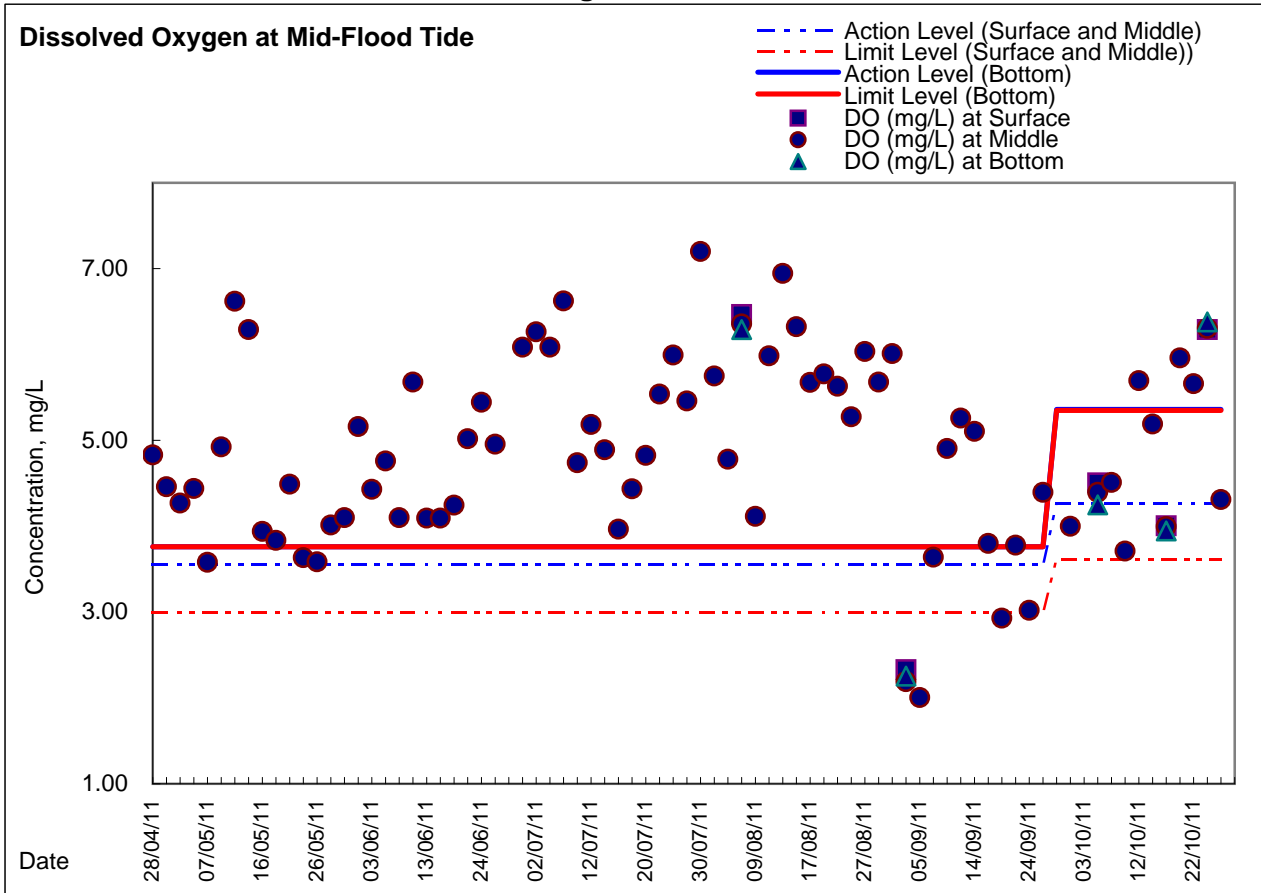

### 24hr Turbidity at C7 (NTU)

- ◆ Turbidity (NTU)
- - - Action Level
- Limit Level

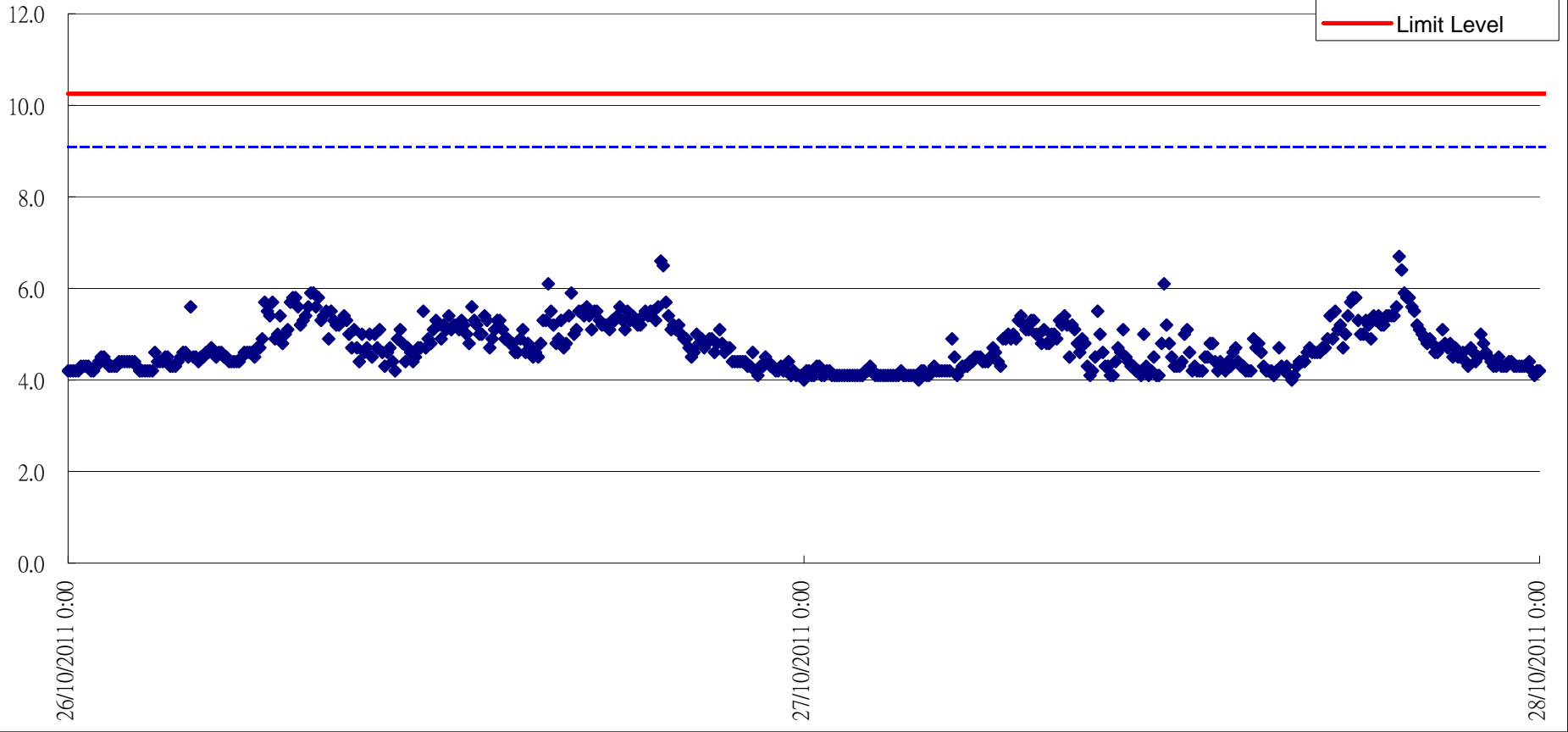

Date	Time	Weather Condition	Suspended Solids mg/L	
			Value	Average
26/10/2011	11:30	Cloudy	4	4.00
	11:30		4	
27/10/2011	11:00	Fine	8	7.50
	11:00		7	

